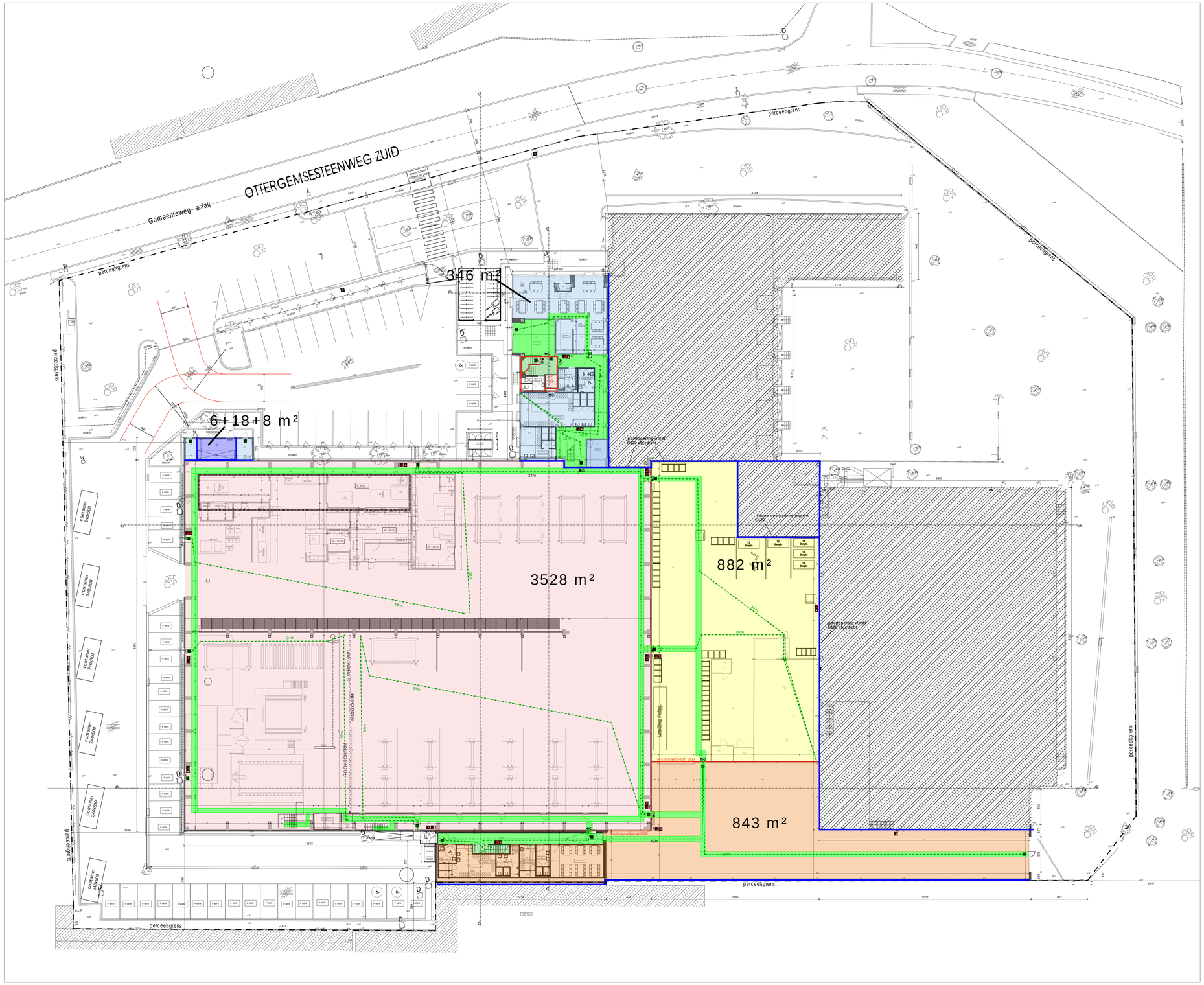
OTTERGEMSESTEENWEG ZUID
Gemeenteweg - asfalt
perceelsgrens
346 m²
6+18+8 m²
3528 m²
882 m²
843 m²
Container 20x8x60
Container 24x8x60
Container 24x8x60
Container 24