HANDELING: TW1 (DROGER)

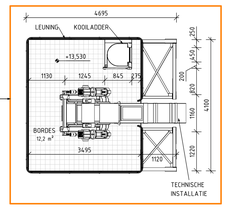

HANDELING: TW1 (DROGER)

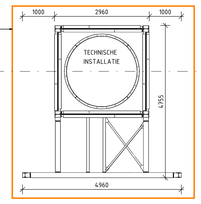

HANDELING: TW1-W (BAANOVERSTEEK)

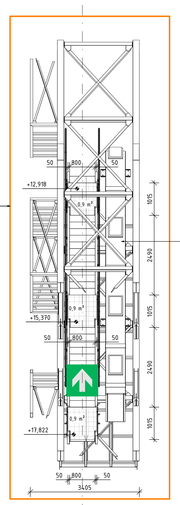

TECHNISCHE
INSTALLATIE

HANDELING: WARMELUCHTBUIS

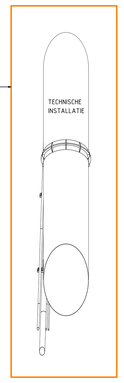

ZIE PLANNENSET GB2A (REACTOR)

BA_TW1_PB_BN_8_Niveau 15,370m Brandweer

1 : 50

REFERENTIEPEIL +0.000m = +9.200m T.A.W.
ALLE MATEN IN MM EN HOOGTEMATEN IN M, TENZIJ ANDERS VERMELD

0 0,5 1 2 3 4 5

Revisie 1
03/10/2024