GRONDPLAN AANGESLOTEN IE
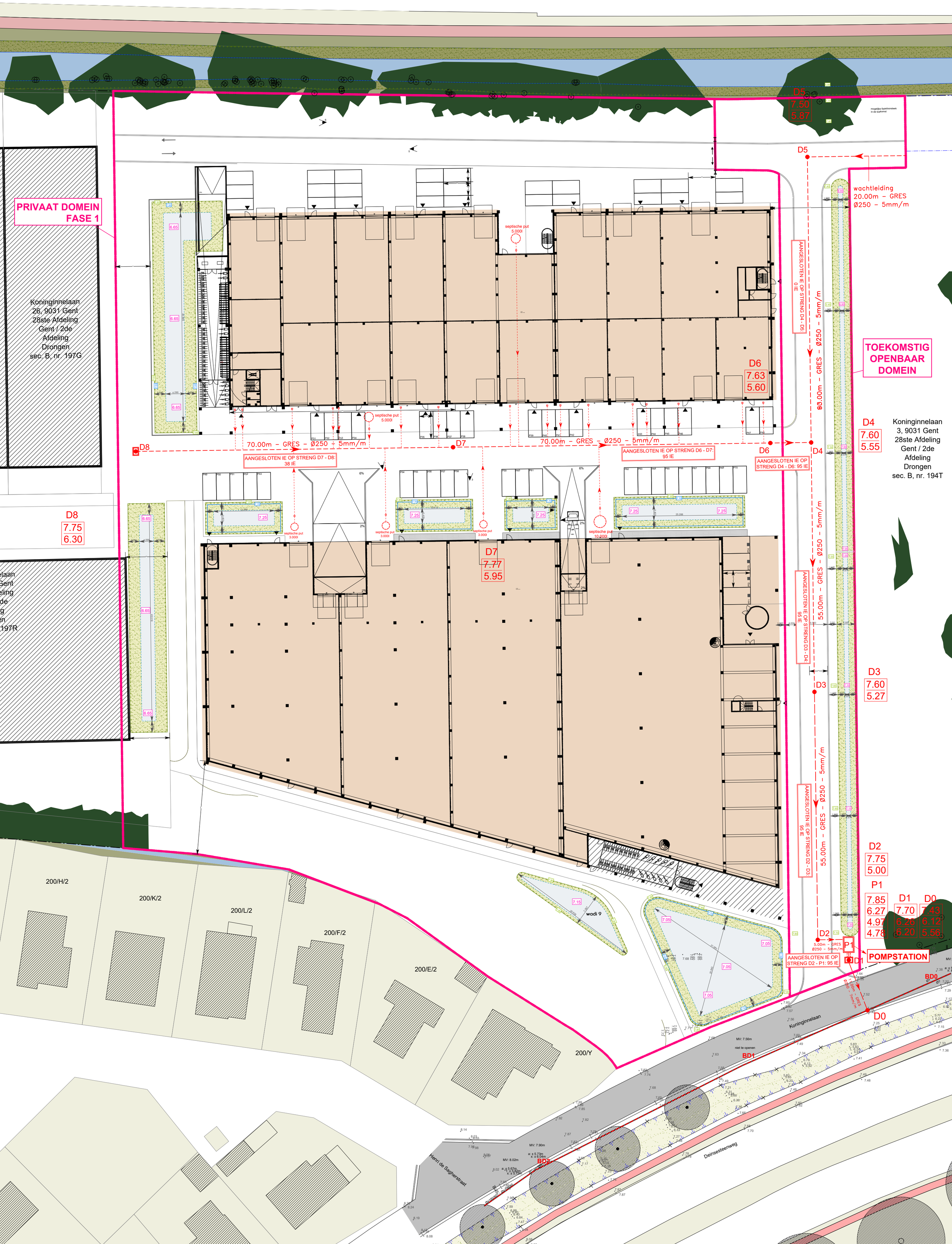
SCHAAL 1/500