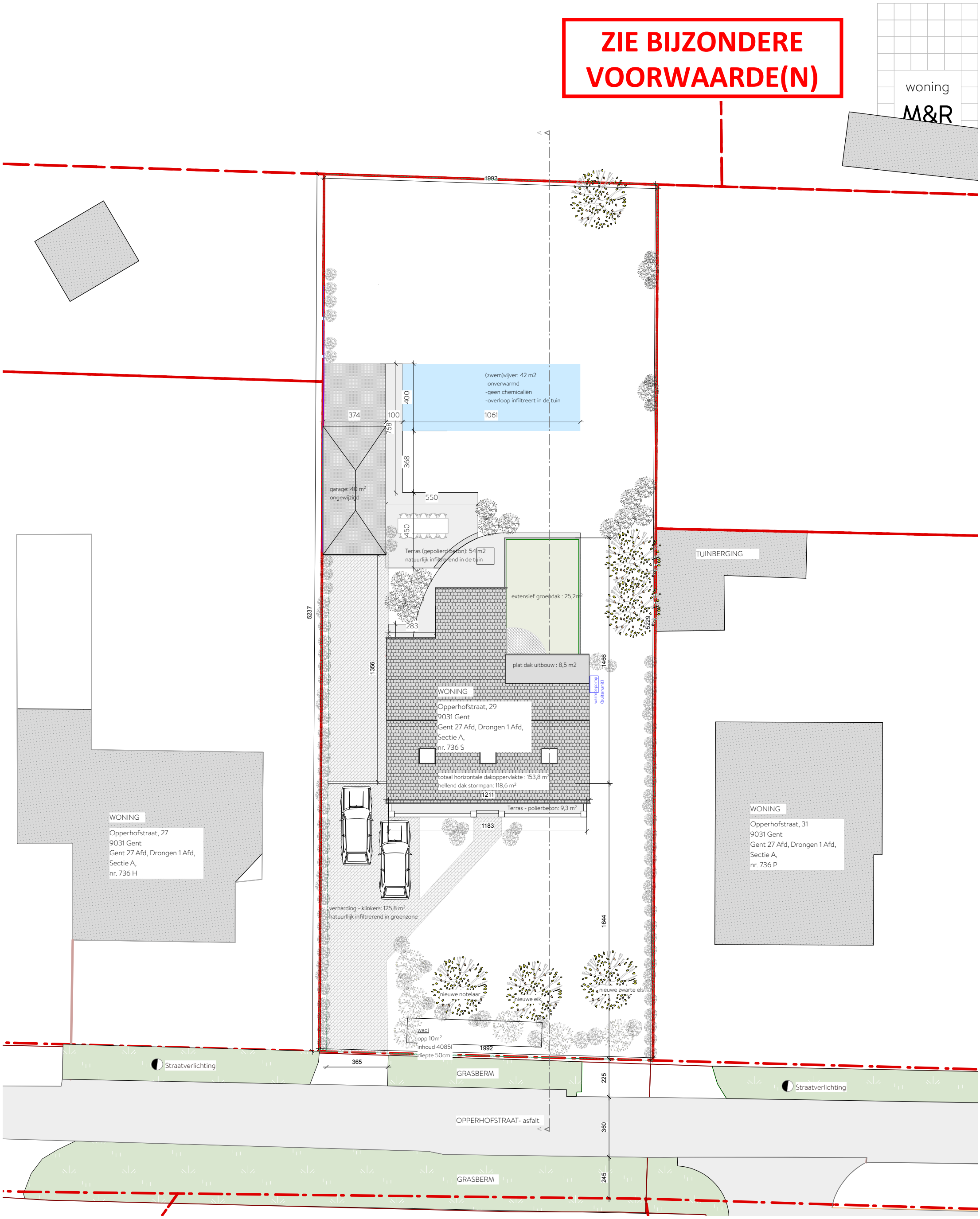


**Architect:** Bakermat, atelier voor architectuur bv
Onderbergen 4B, 9000 Gent

**Werfadres:** Opperhofstraat 29
9031 Drongen

0 200 1000

N

| Formaat | Schaal | Datum | Inplanting nieuw |
|---|---|---|---|
| A3 | 1/200 | 21/04/26 | OMGEVINGSVERGUNNING |

BAKERMAT