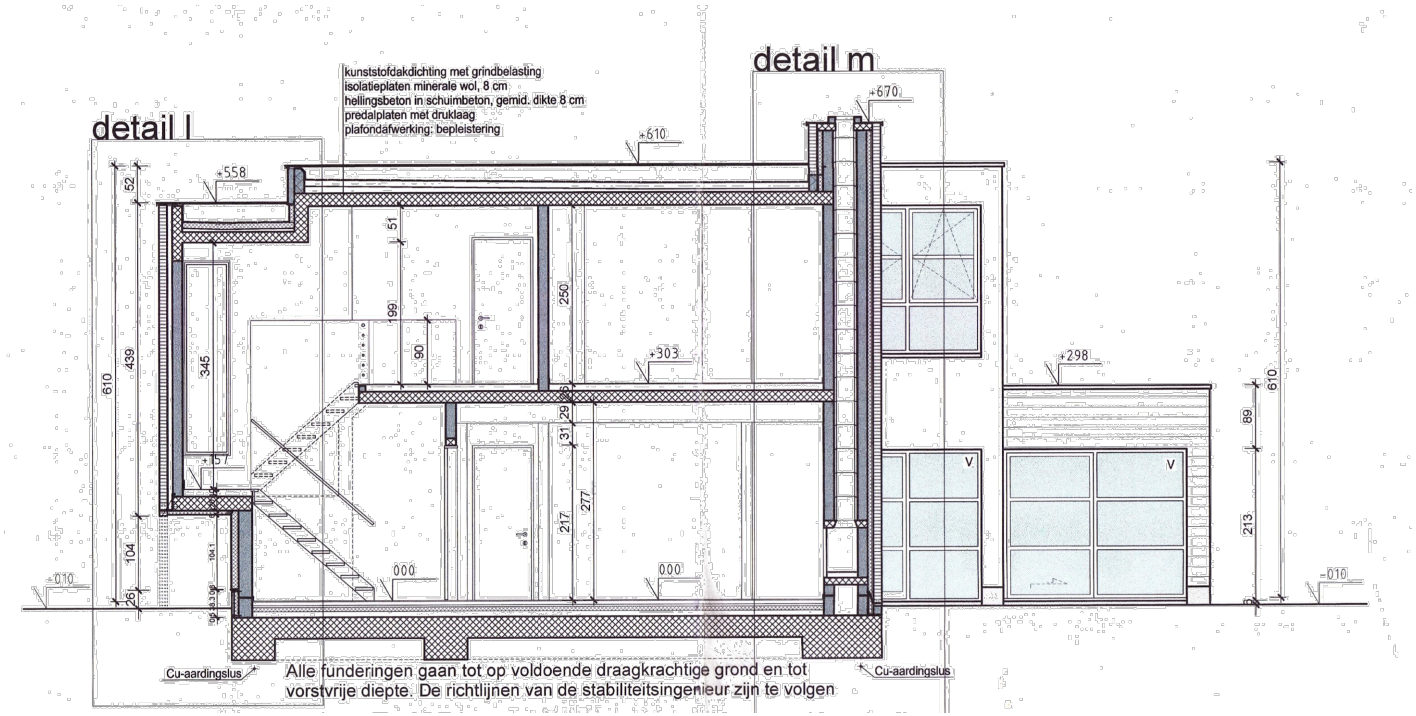

Toestand: vergund

schaal 1/100