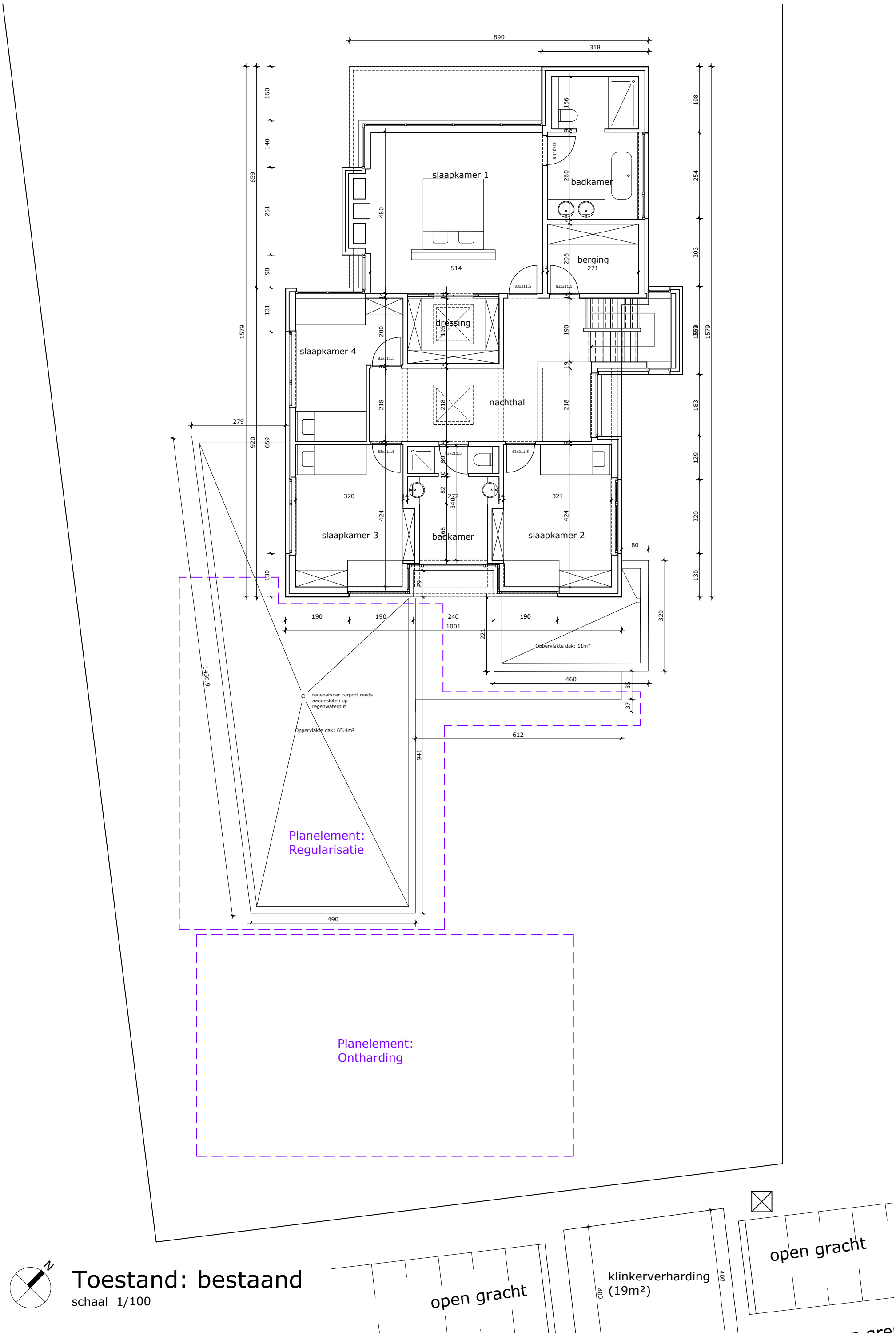

Toestand: bestaand

schaal 1/100