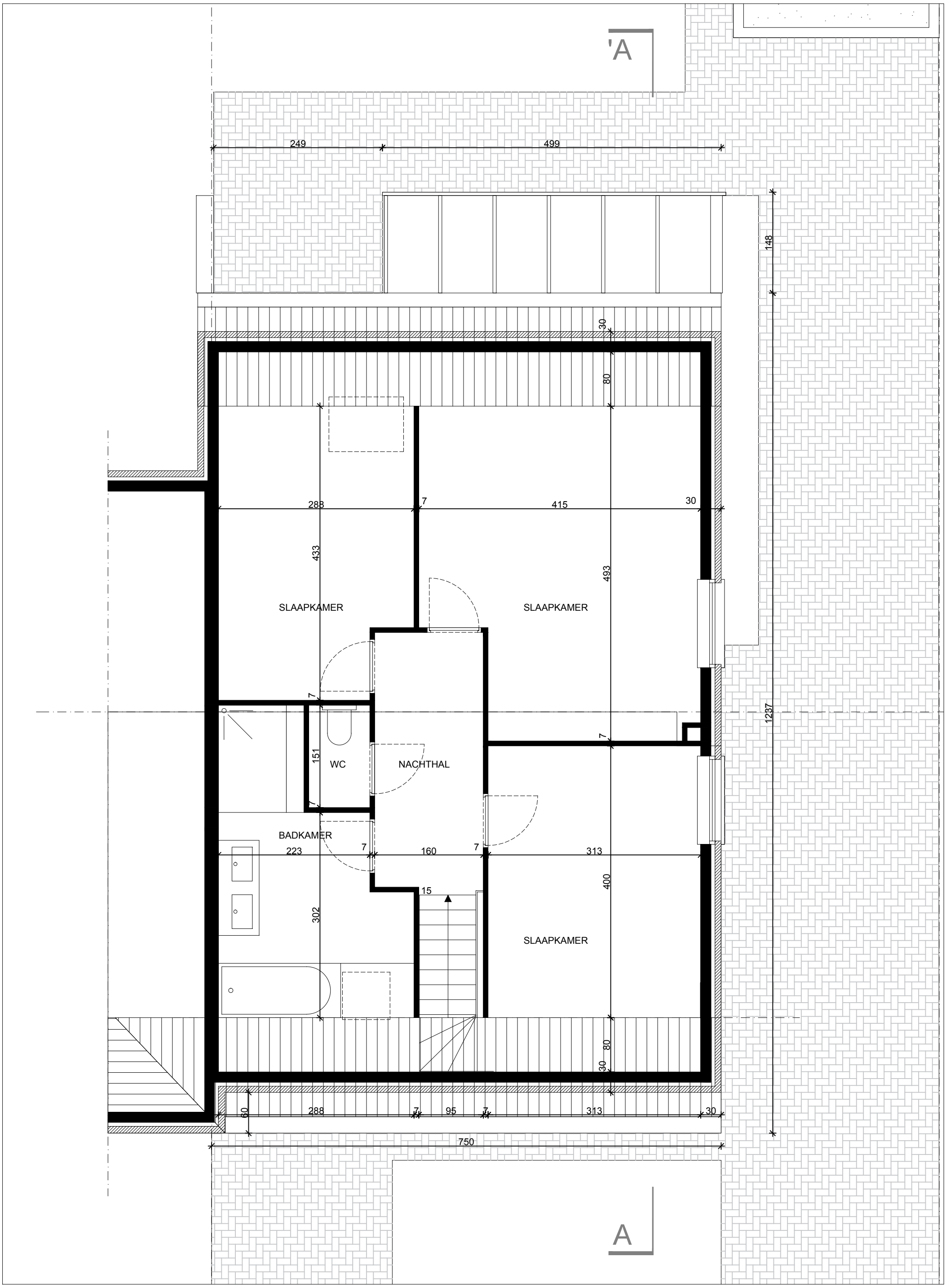

House J & M

BA_MEESJES18_P_B_+1

0 1 2,5

1:50

JOLIE ARCHITECTEN

09.01.2026