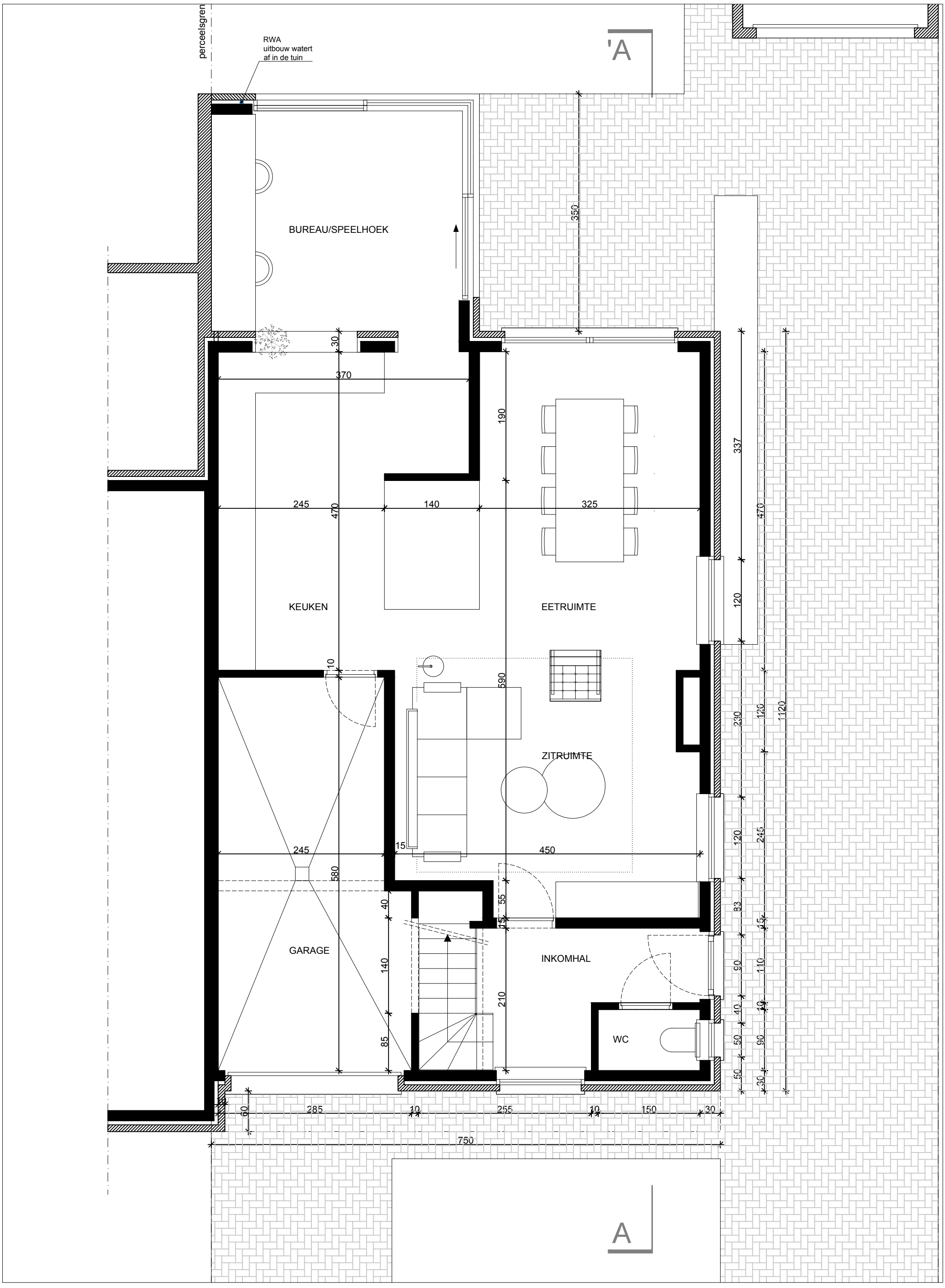

House J & M

BA_MEESJES18_P_N_0

0 1 2,5

1:50

JOLIE ARCHITECTEN

09.01.2026