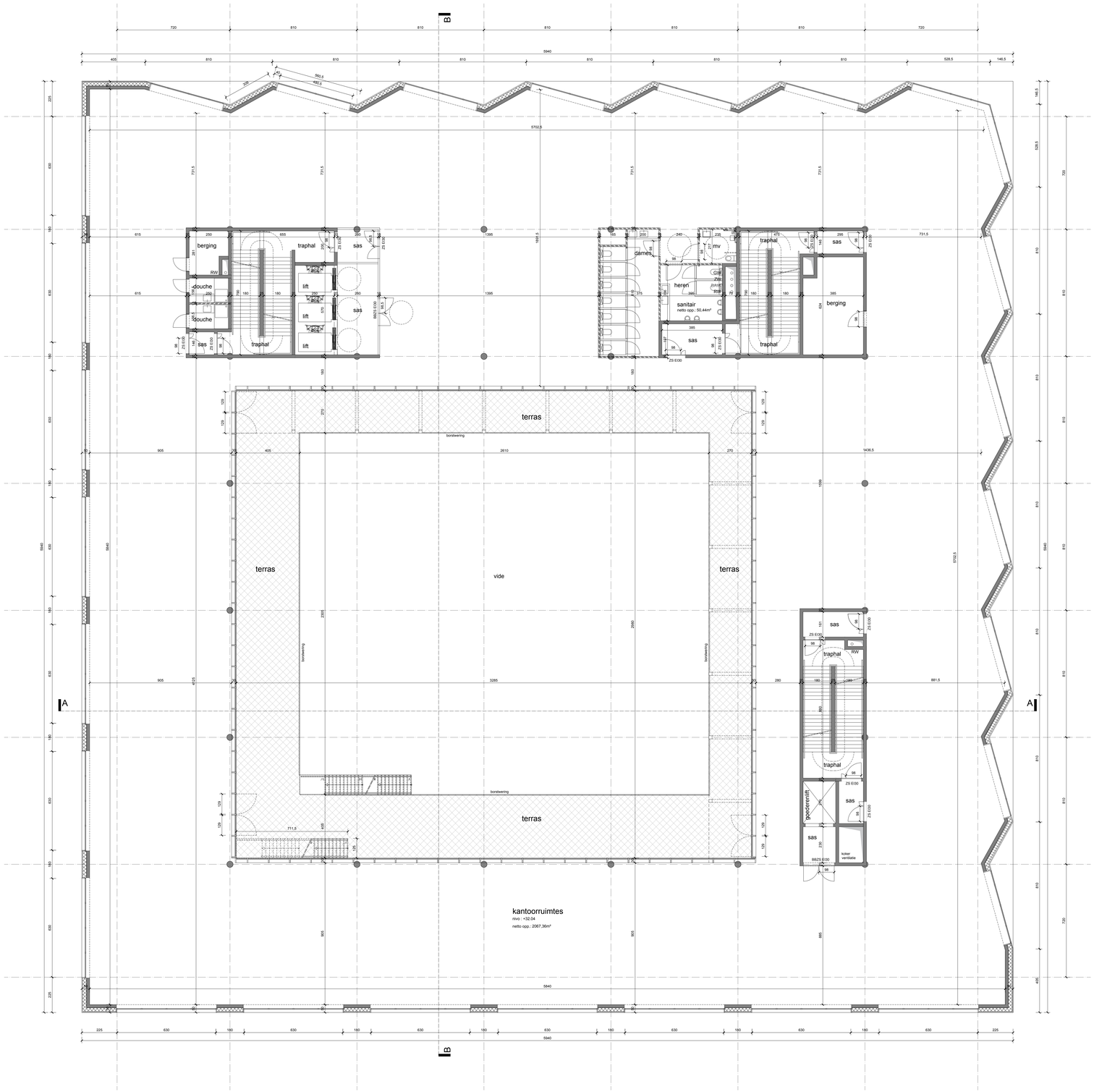

Niveau +06

schaal 1/100

www.B2Ai.com

Rue J. Jordaenstraat 18a, B-1000 Brussel-Bruxelles | T +32 2 641 88 00 | E info@B2Ai.com
Bellevue 5, B-9050 Ledeberg (Gent) | T +32 9 210 17 10
Accent Business Park, Keukestraat 148A/D.1, B-8800 Roeselare | T +32 51 21 11 05

BURO II & ARCH+I bvba | Maatschappelijke zetel Brussel | BE 0834.075.680 | RPR Brussel

Human Centered Architecture

SVR ARCHITECTS nv

Volhardingstraat 26 | B-2020 Antwerpen | T +32 3 242 82 00 | F +32 3 237 76 98 | E architect@svr-architects.eu

SVR-ARCHITECTS

Ontwerp | Projet

DVVD BVBA Sint-Denijs-Westrem

****

****

Bouwplaats | Chantier

Kortrijkse Steenweg nrs. 1061-1063-1067-1069-1071-1079-1081
9051 Gent / Sint-Denijs-Westrem
Afdeling 25, sectie B, nrs. 323e2-323a5-326b5-319p-325c5-323h4-323m4-325e5-323f4-319r-323o4

Opdrachtgever | Maitre d'ouvrage

Kantoor Devolder & Van Dorpe BVBA
Kortrijksesteenweg nrs. 1061-1063-1067-1071-1073-1075-1077-1079-1081
9051 Gent / Sint-Denijs-Westrem

Ontwerp | Conception
Architectuur | Architecture

grondplan niveau +06

OA | AC	JVDV	**PA | AP**	SVR	**DOSSIER** 15-127	**PLAN** NT 11
Schaal | Échelle	1/100			**CODE**	BA_0235-02 DVVD_ P_N_NT11_N106

Index	Datum | Date	Wijzigingen | Modifications	Tekenaar | Dessinateur
o	01.07.2019		svs
a.			
b.			
c.			
d.			
e.			
f.			
g.			
h.			
i.			
j.			
k.			
l.			
m.			

Goedgekeurd en voor akkoord ondertekend | Approuvé et signé pour accord

Opdrachtgever | Maître d'ouvrage — Aannemer | Entrepreneur — Architect | Architecte

The model of these documents meets the acceptance and approval/adoption of the copyrights of B-ARCH I & ARCH + I such which relate both to the moral rights (right of paternity, right of paternity, right of respect and integrity) as of the patrimonial rights (reproduction, communication rights, resale rights, rental rights, lending rights, rights of adaptation, translation, processing, arrangement, distribution, communication to the public, etc.) which they are in accordance. The recipient will not disclose these documents to third parties nor will use the plans concerned for this purpose. To back for a partial use of the documents for other purposes, a written agreement of B-ARCH I & ARCH + I is needed.

file : P:\08_b2ai_15\15-127_ipes_huurland_sintdenijswestrem\100_archi\102_design\00_drawing\BA_0235-02 DVVD.dwg - *plotdate* : 28 juni 2019 - *plottime* : 16:12:57