

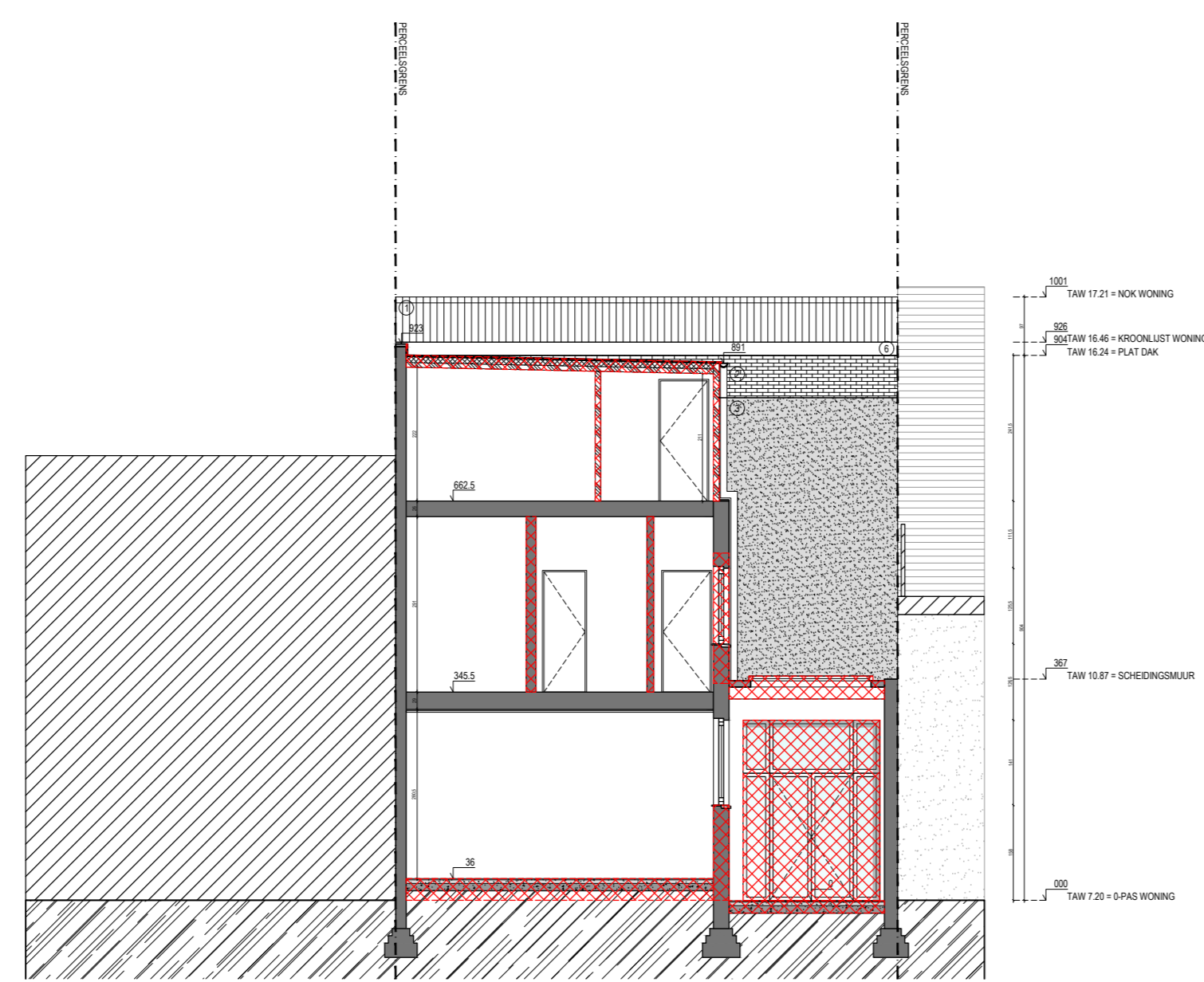

NOORDGEVEL

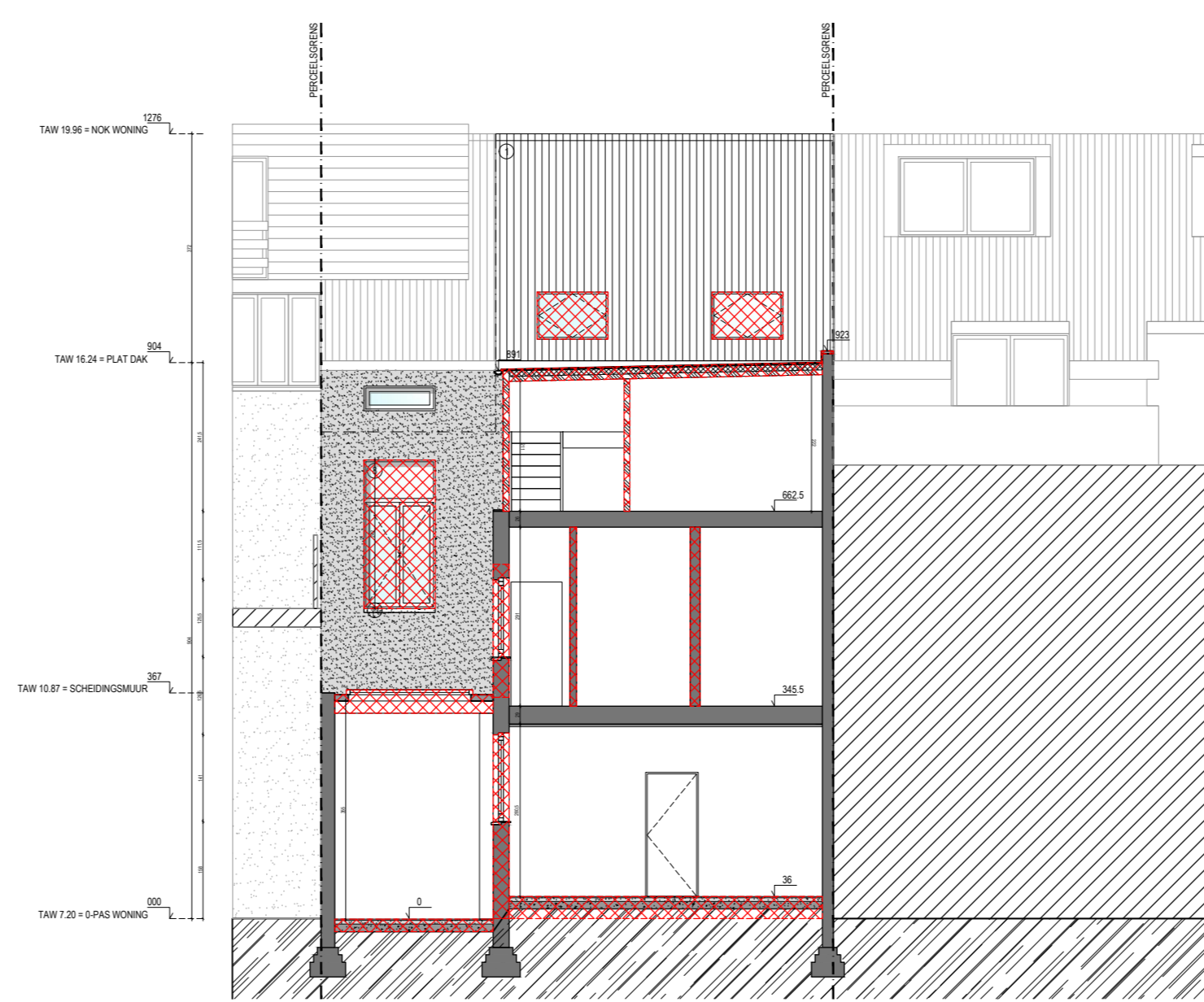

SNEDE DD'



SNEDE EE'

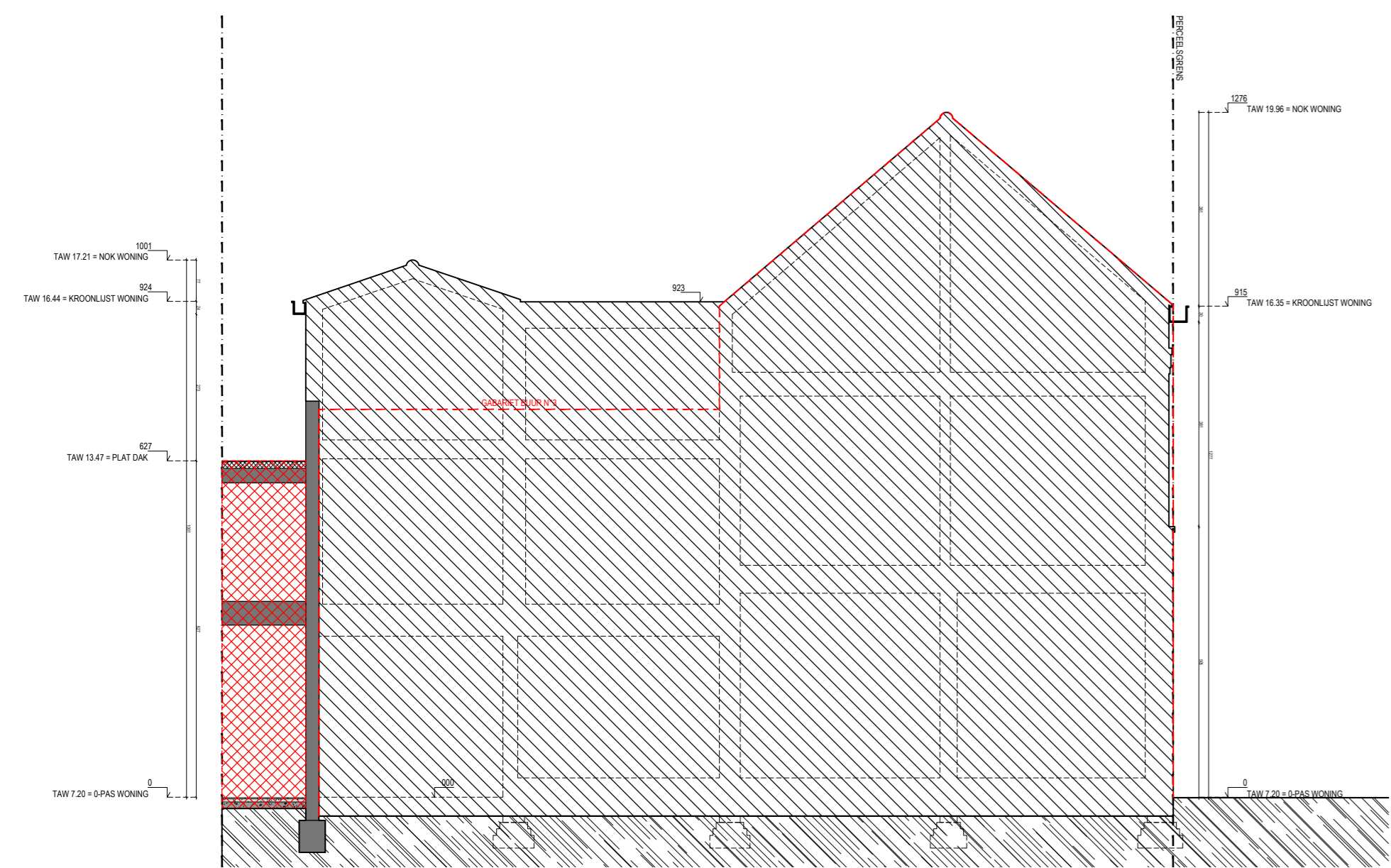

OOSTGEVEL

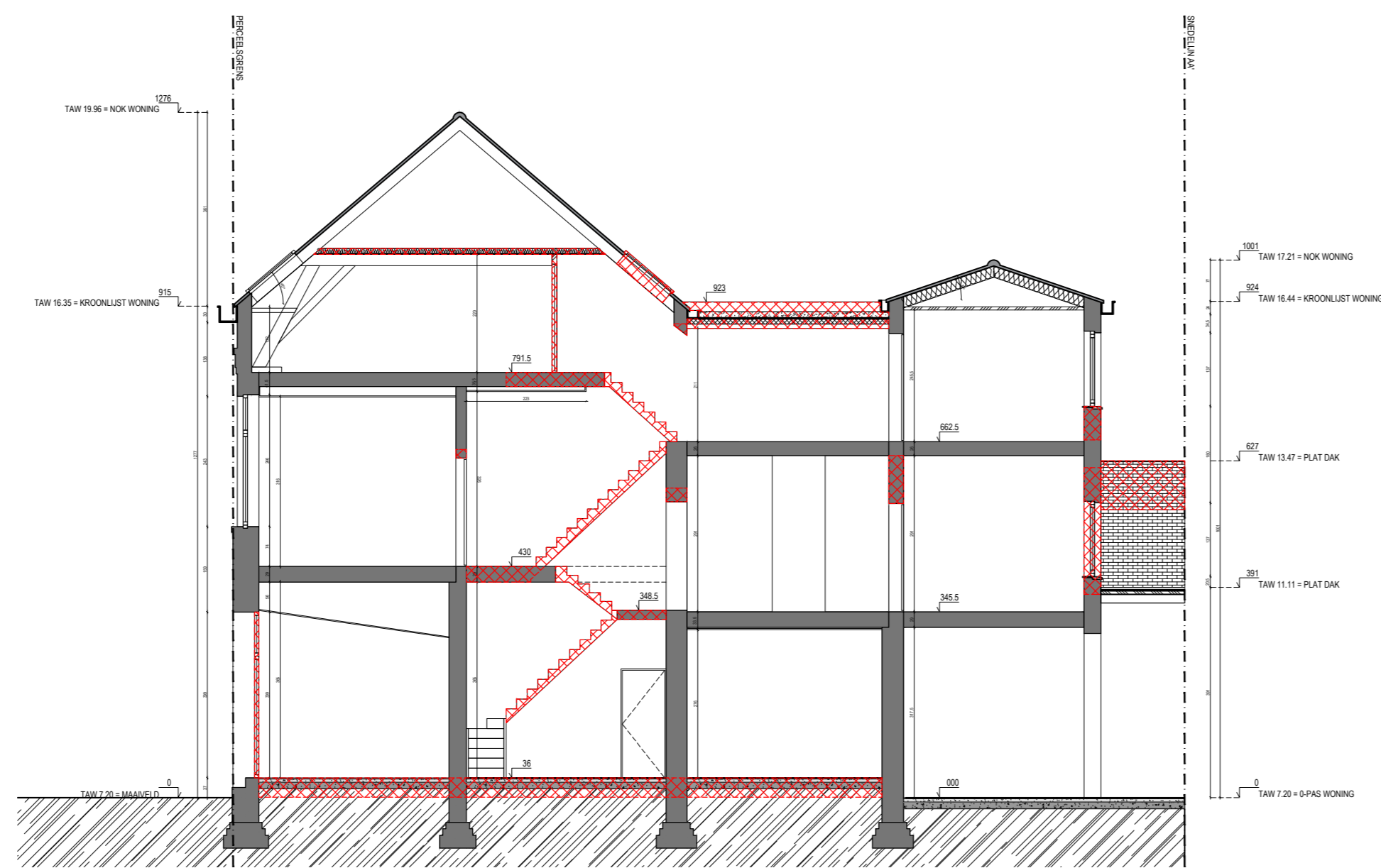

SNEDE AA'

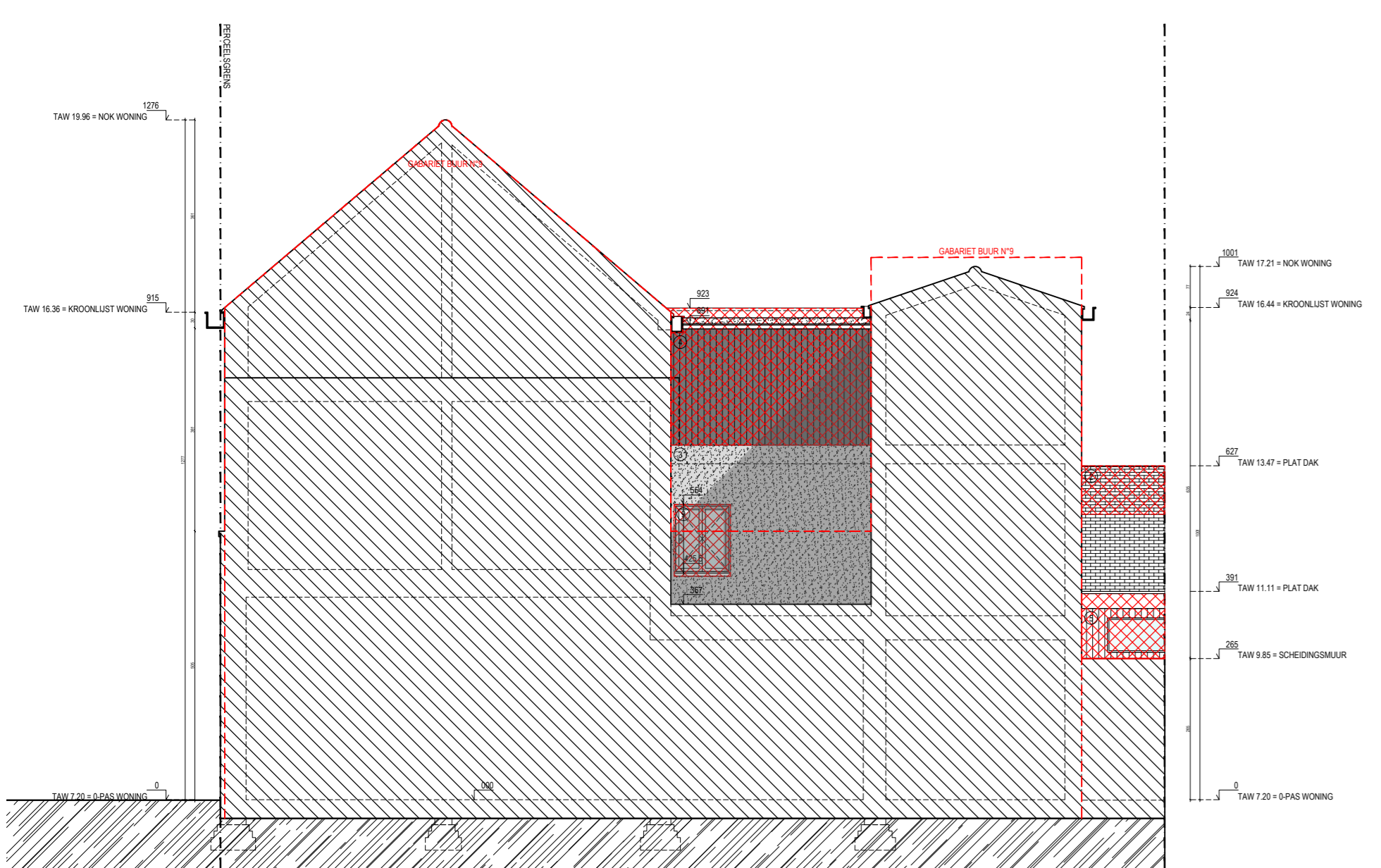

WESTGEVEL



SNEDE BB'

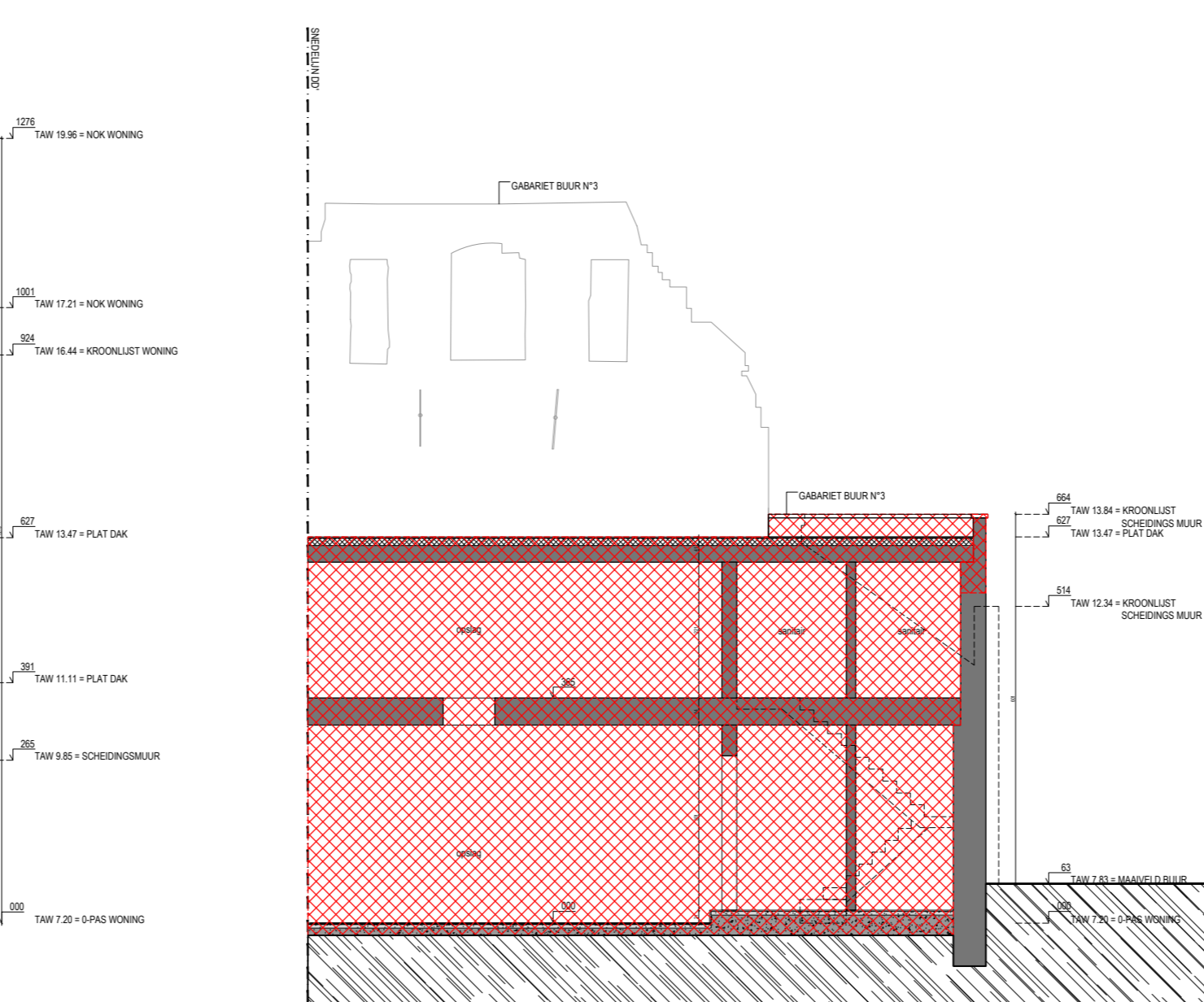

SNEDE CC'

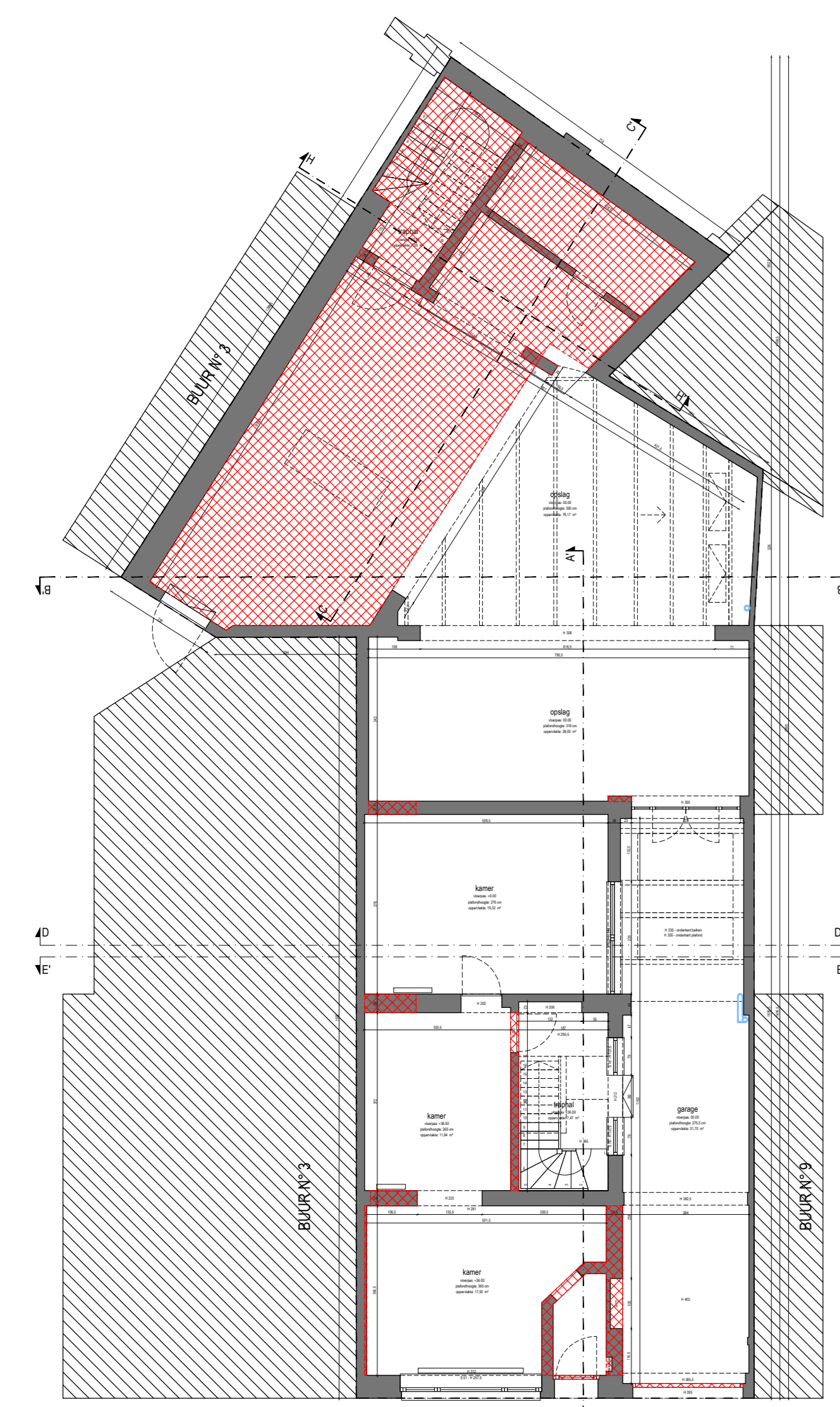

GRONDPLAN +0

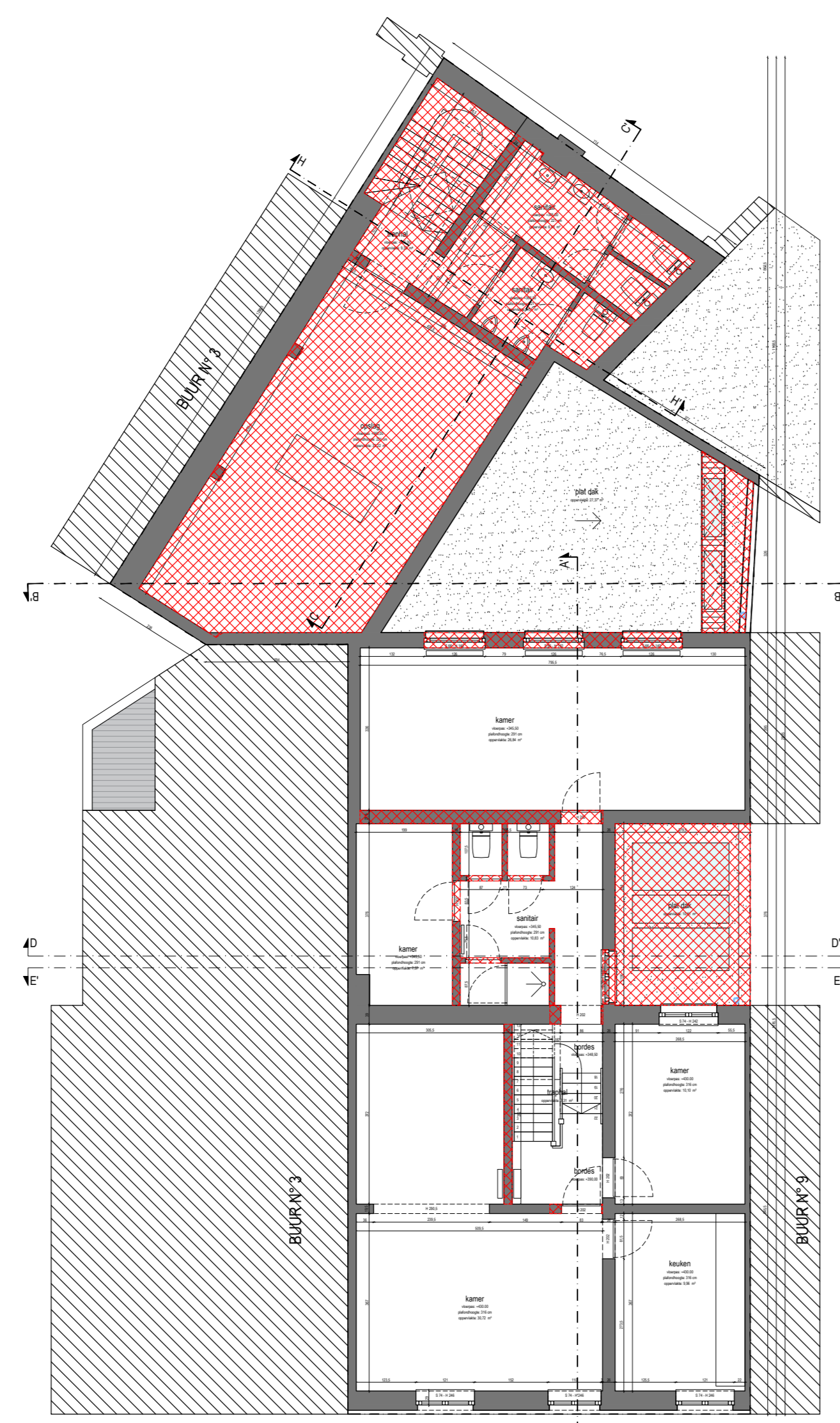

GRONDPLAN +1

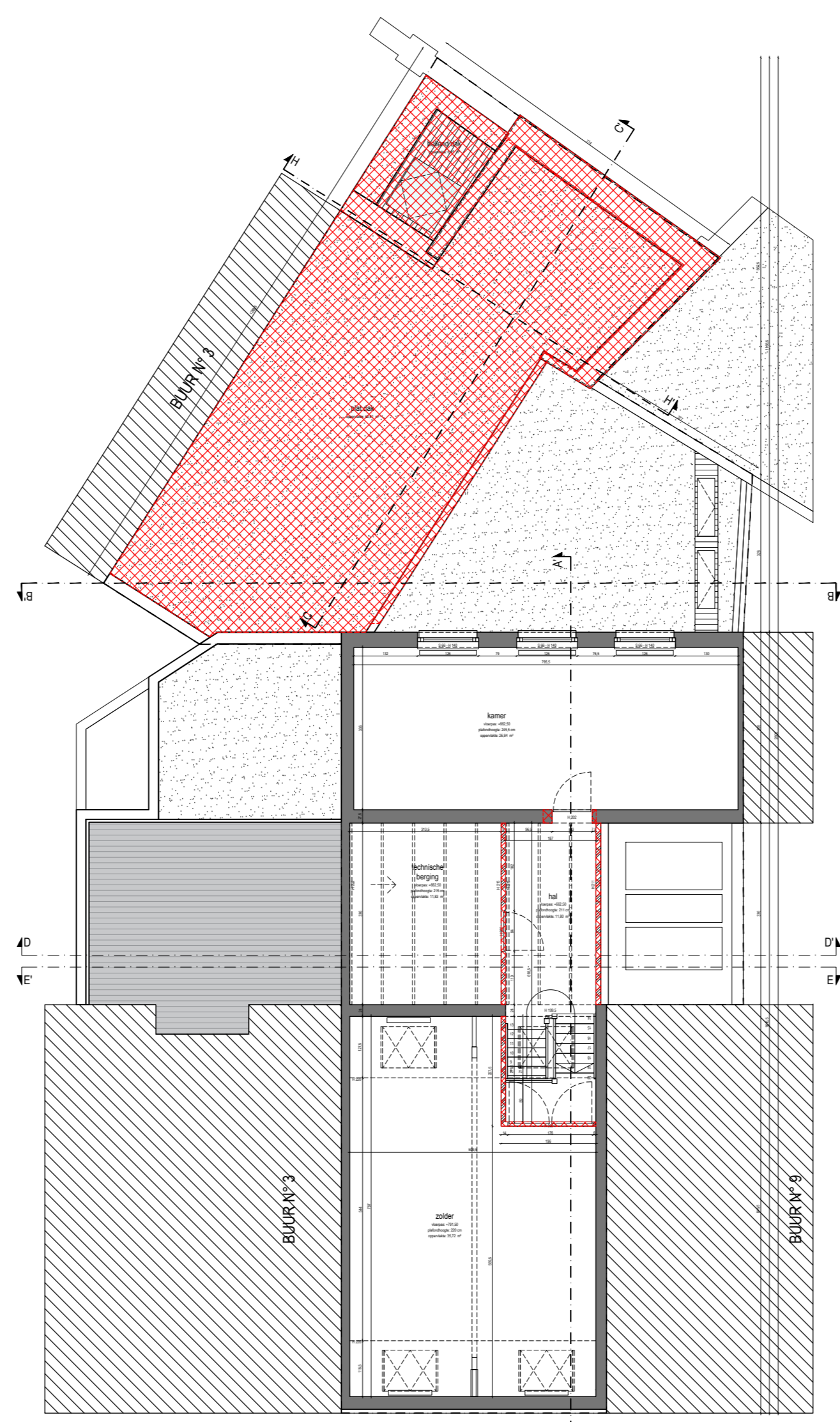

GRONDPLAN +2

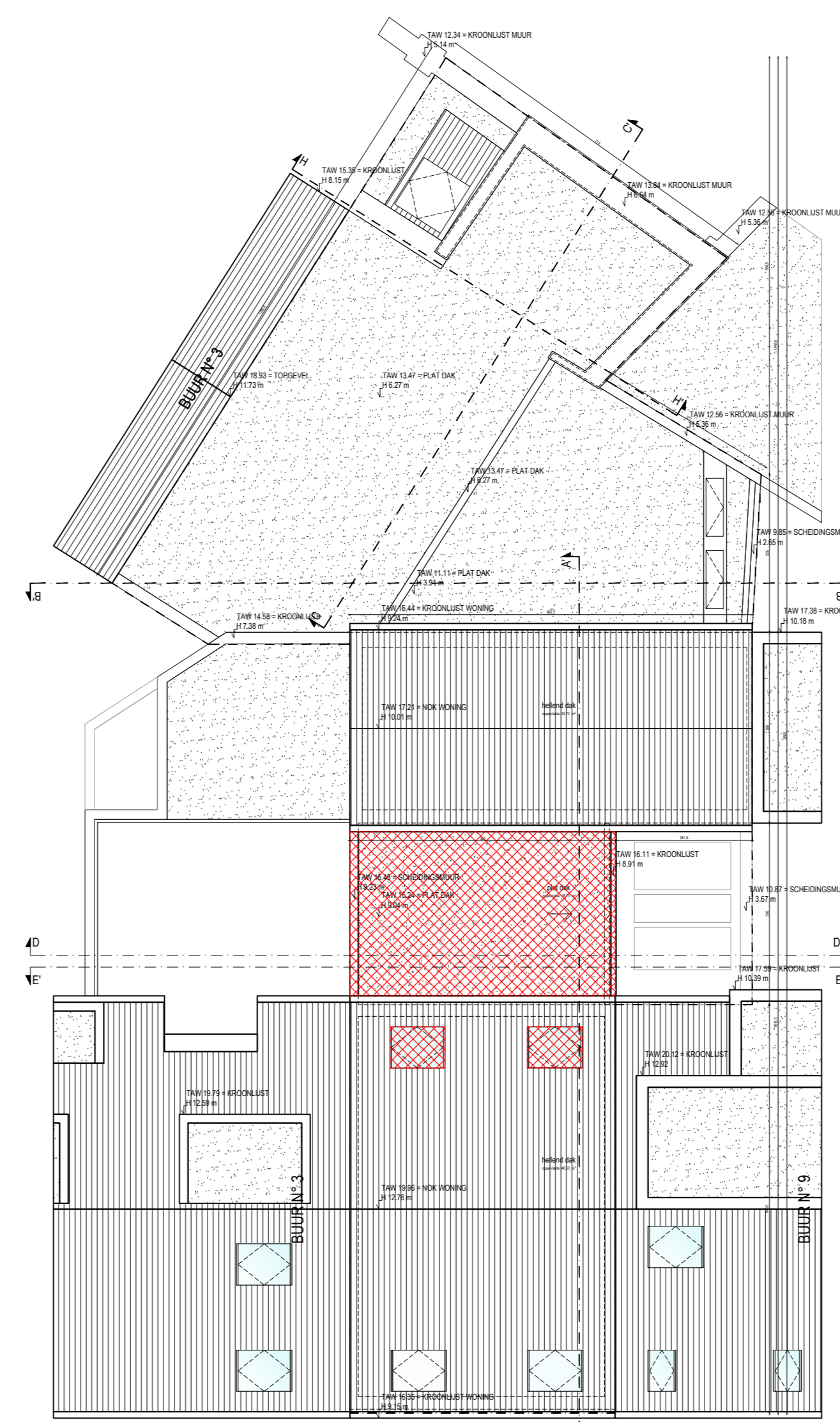

DAKENPLAN

PVM architects BV  
 T +32 472 79 15 36  
 W www.pvmarchitects.com  
 H 8800 Roeselare  
 E info@pvmarchitects.com

opdracht: APPARTEMENTEN RH  
 verbouwen meergezinswoning  
 fase: OMGEVINGSVERGUNNING  
 ligging: Rasphuisstraat 7  
 9000 Gent  
 Oost-Vlaanderen - België  
 kadaster: GENT, afd. 15, sectie F, nr. 2352/00R00

opdrachtgever: PVM architects BV  
 Hendrik Consciencestraat 41  
 8800 Roeselare  
 West-Vlaanderen - België  
 E info@pvmarchitects.com  
 T +32 472 79 15 36

inhoud: BESTAANDE TOESTAND  
 BA\_SLOOP\_P\_B\_05\_OVERZICHT PLANNEN

bouwheer: \_\_\_\_\_ aannemer: \_\_\_\_\_ architect: \_\_\_\_\_

dossiernummer: 210 datum: 08 01 2026 blad: \_\_\_\_\_ tekenaar: PVM

