bestaand toestand

[redacted]

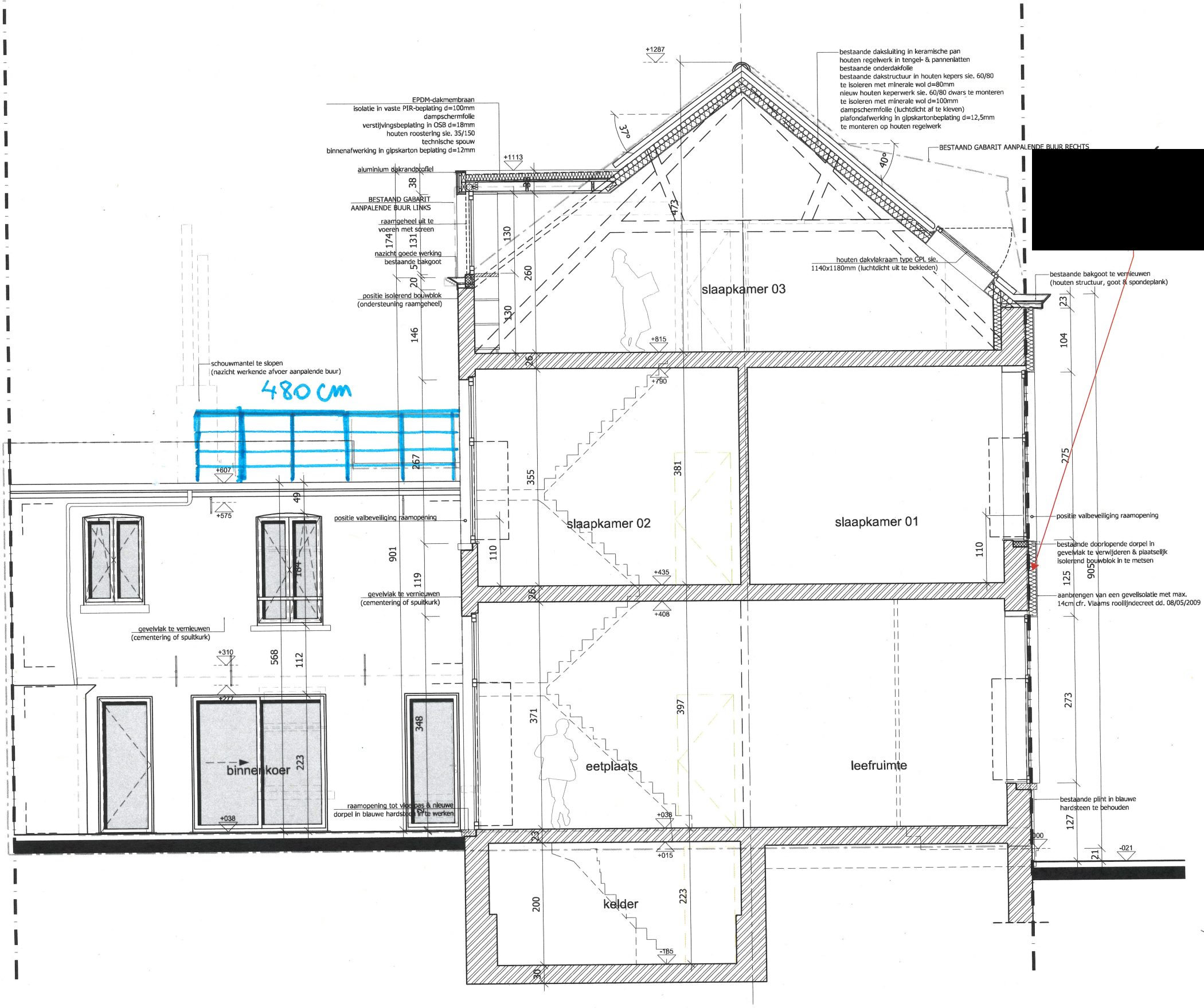

DOORSNEDE BB'

[redacted]