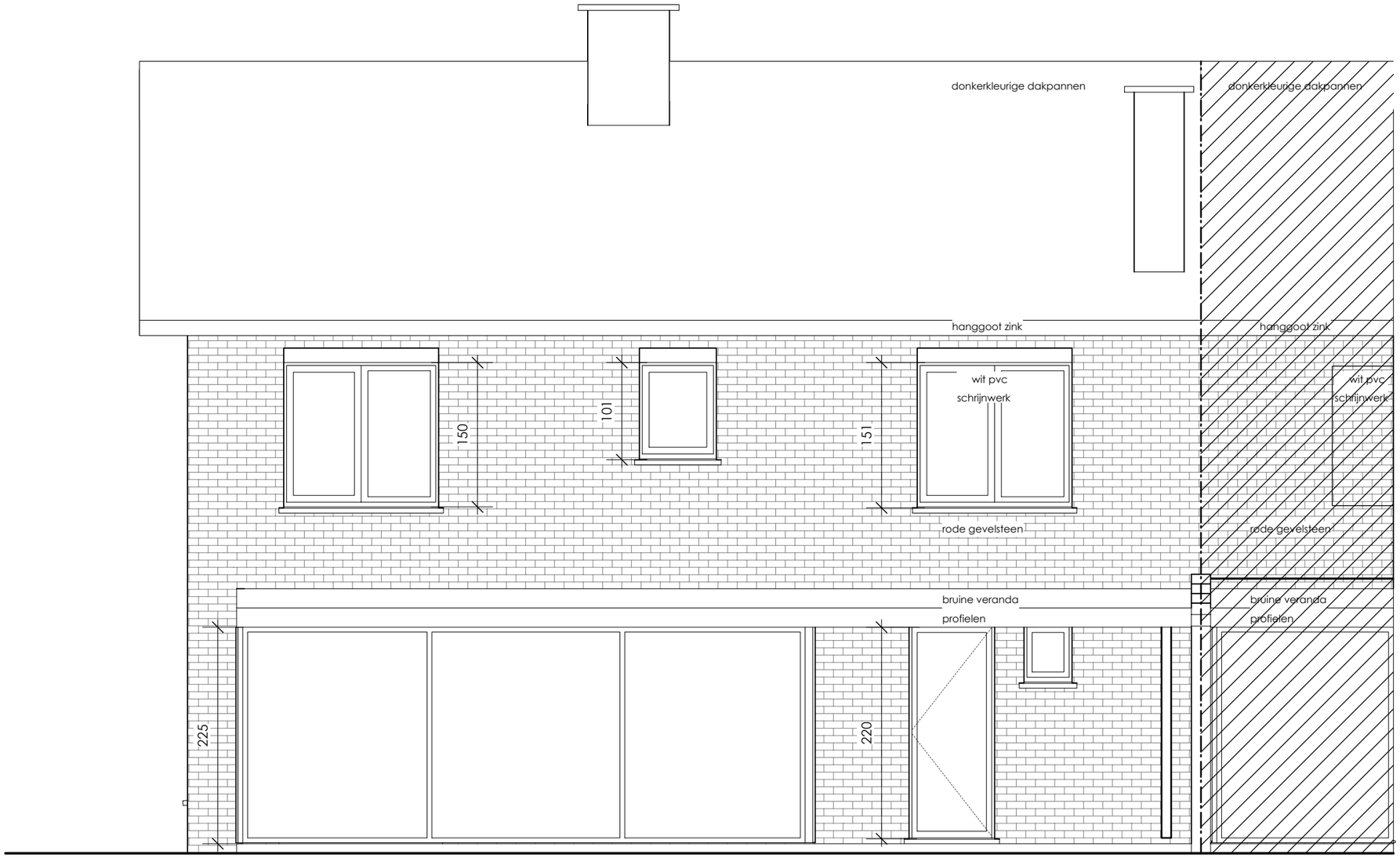

achtergevel (1:50)