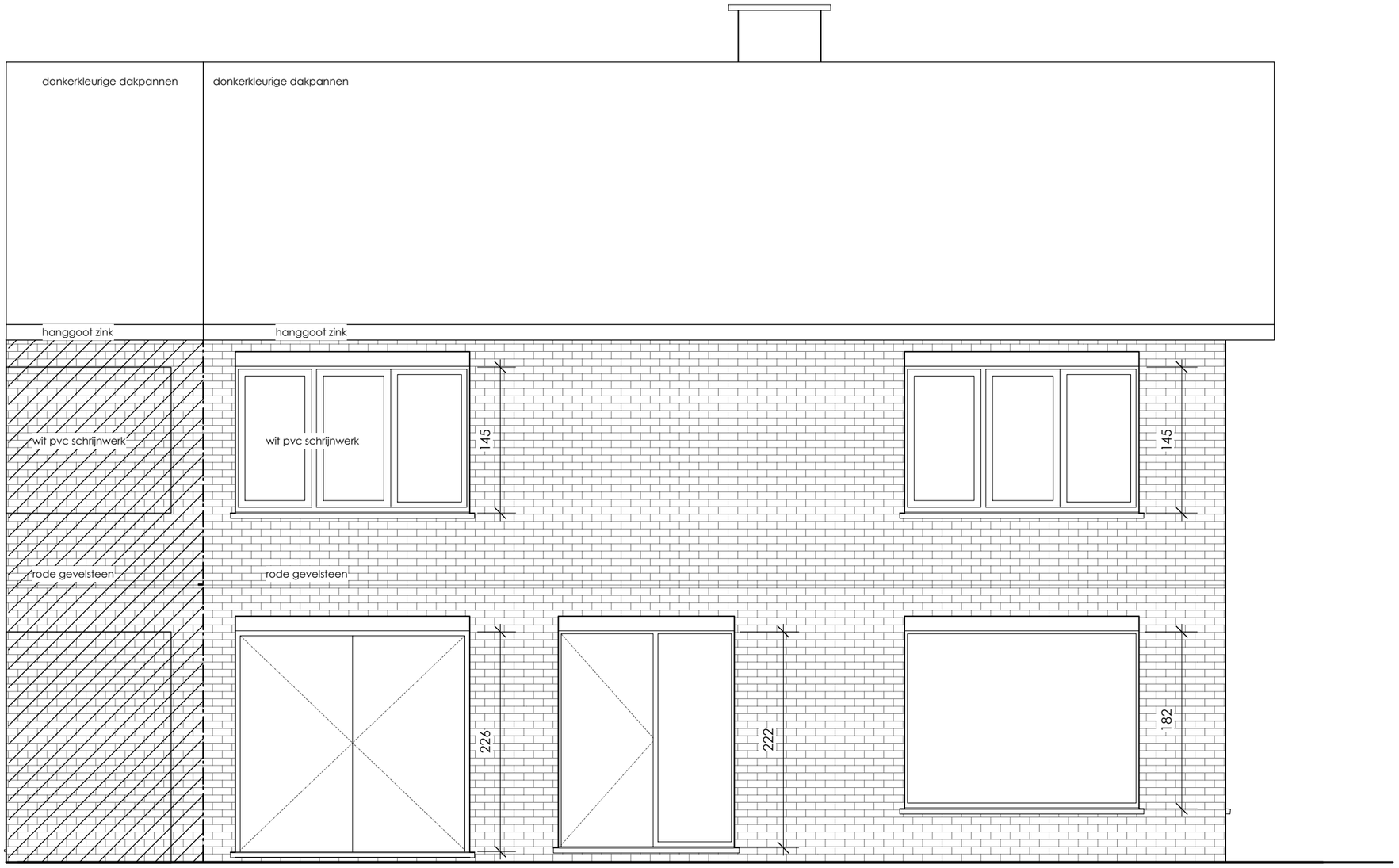

voorgevel (1:50)