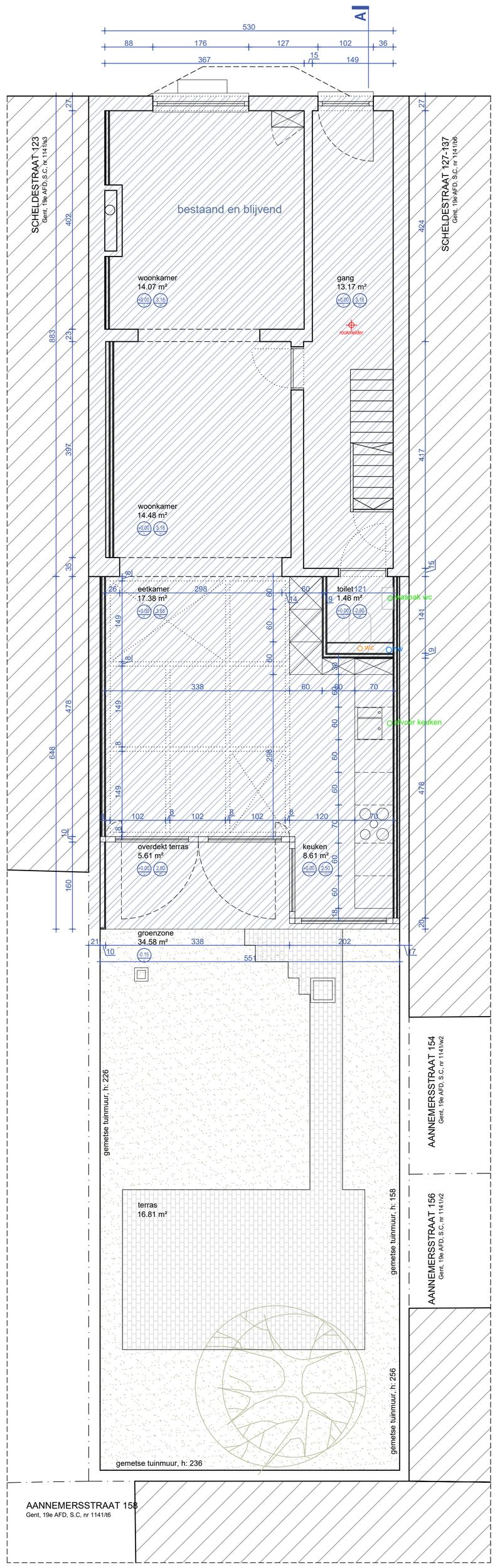

gelijkvloers

BESTAANDE = NIEUWE TOESTAND