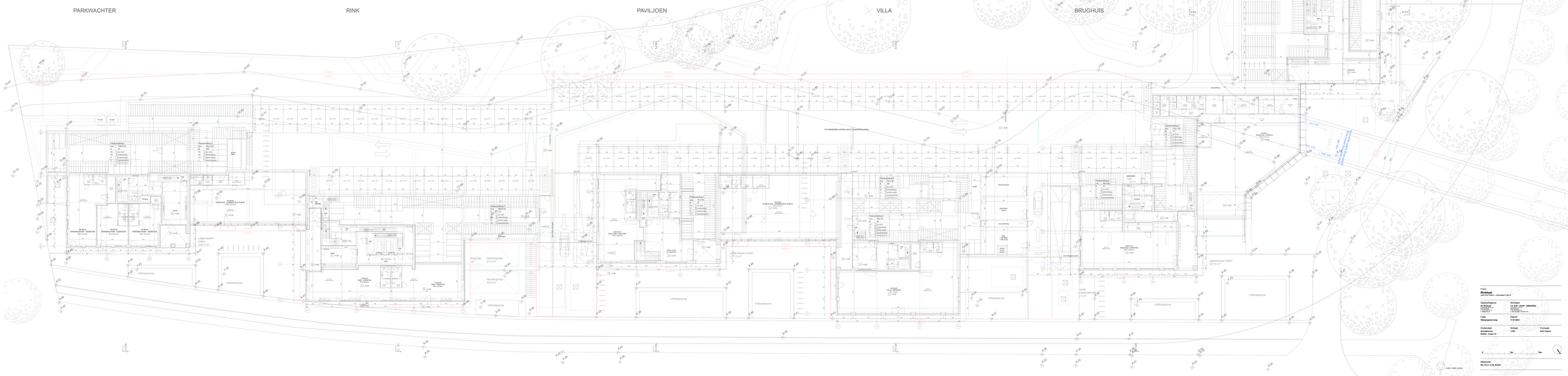niveau Koningin Fabiolalaan