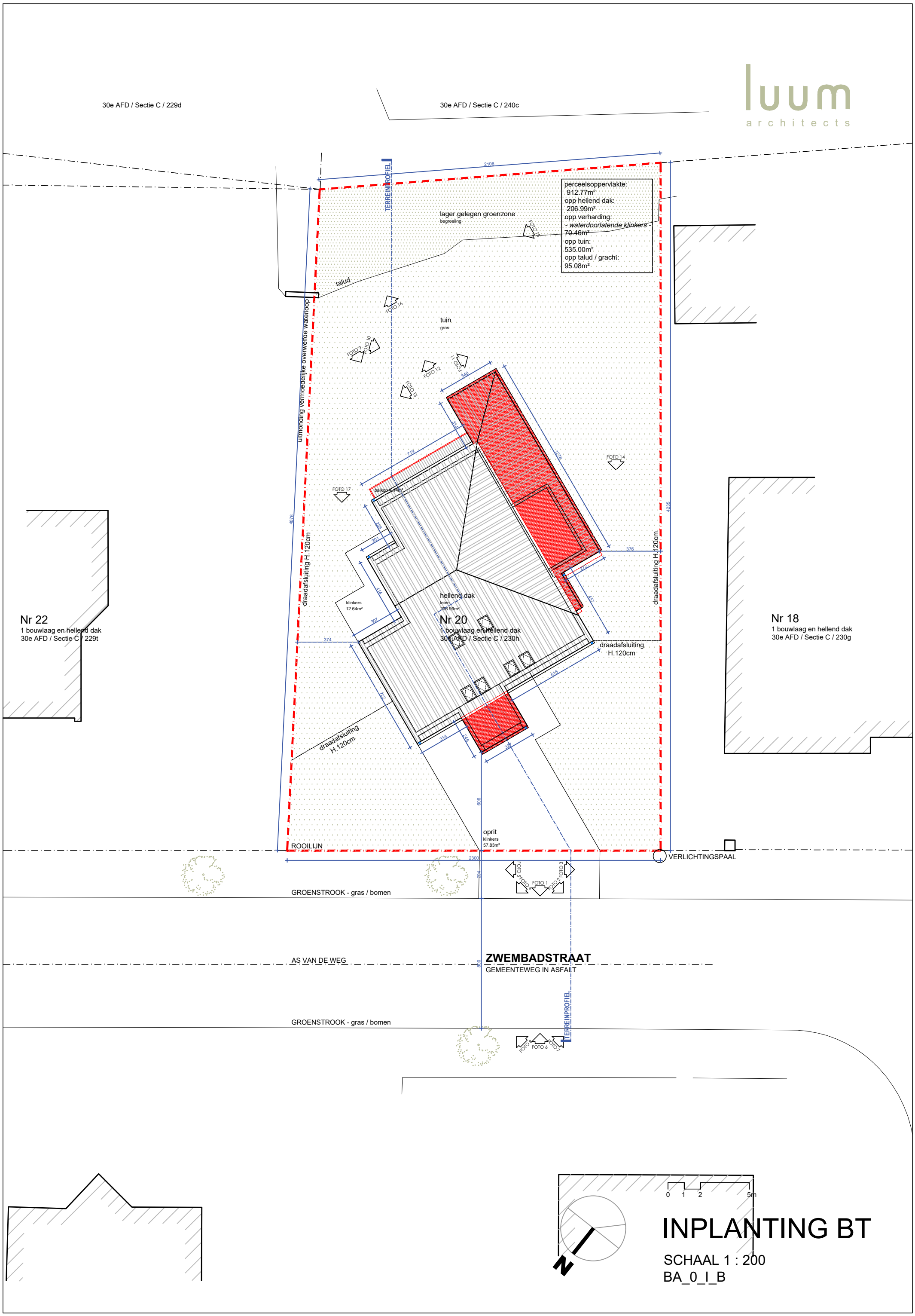

INPLANTING BT

SCHAAL 1 : 200

BA_0_I_B