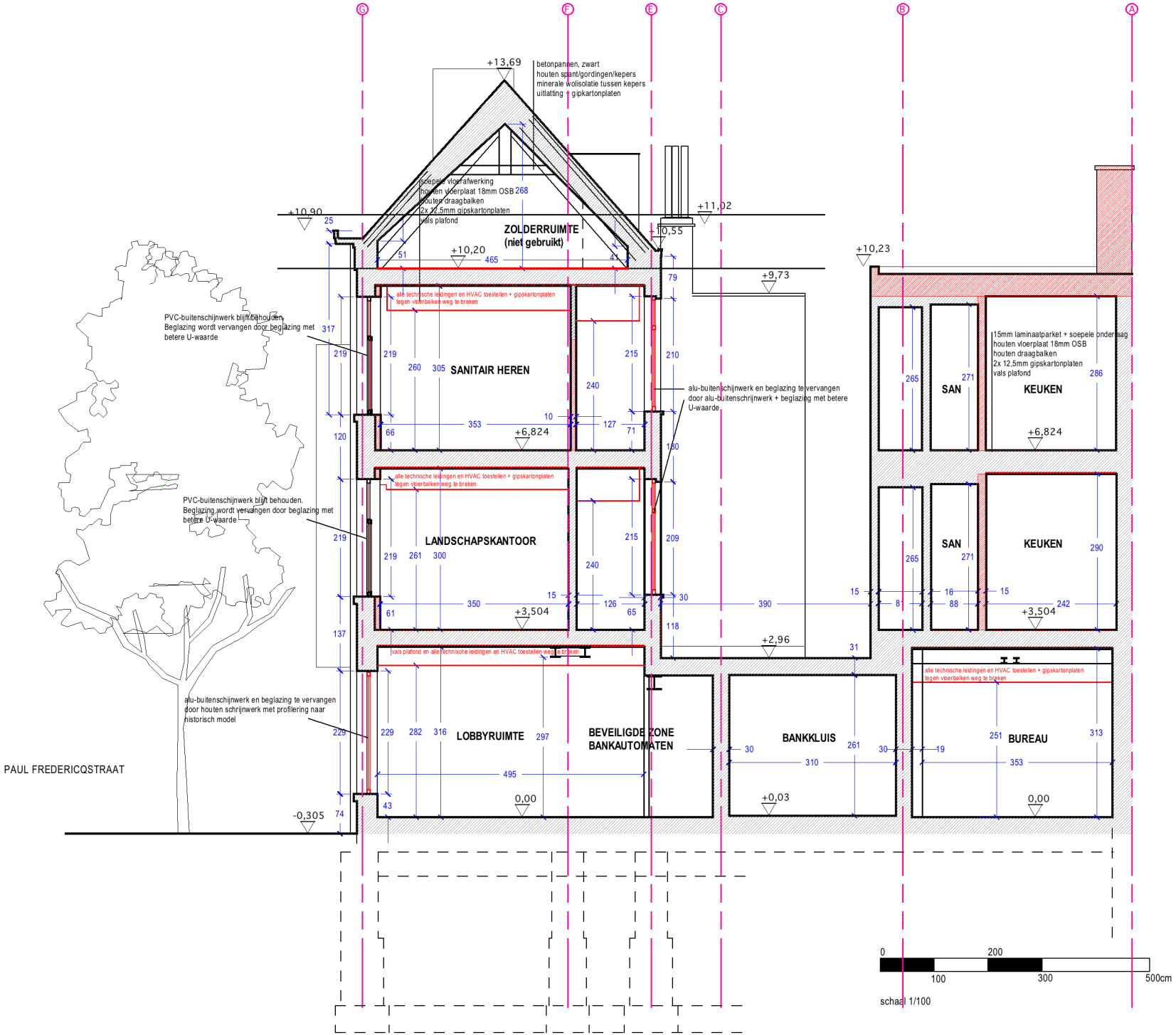

DOORSNEDE B-B'
bestaande toestand