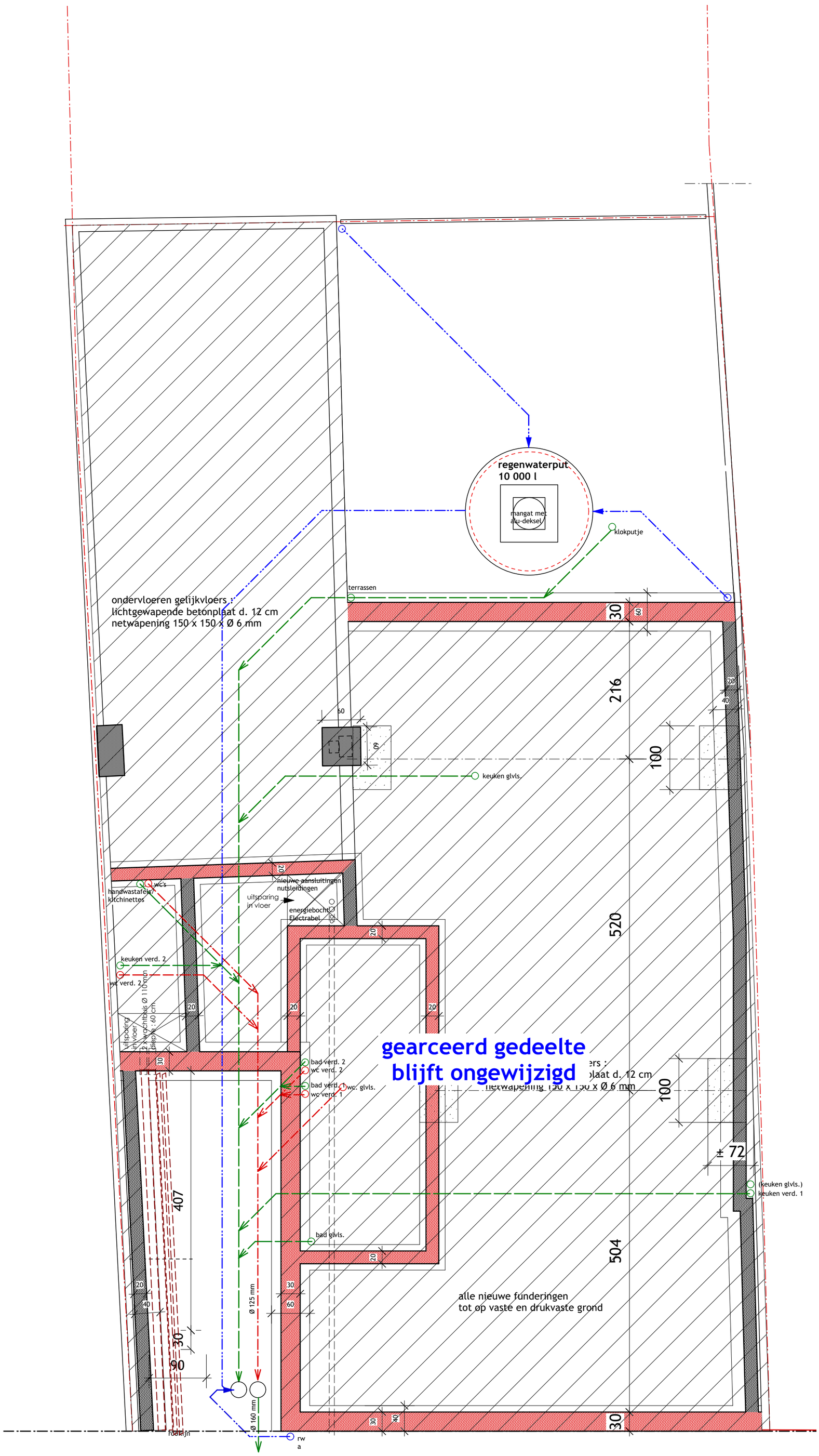

plan fundering en riolering - BT

(blijft ongewijzigd)

0 50 100 150 200 cm

(1:50)