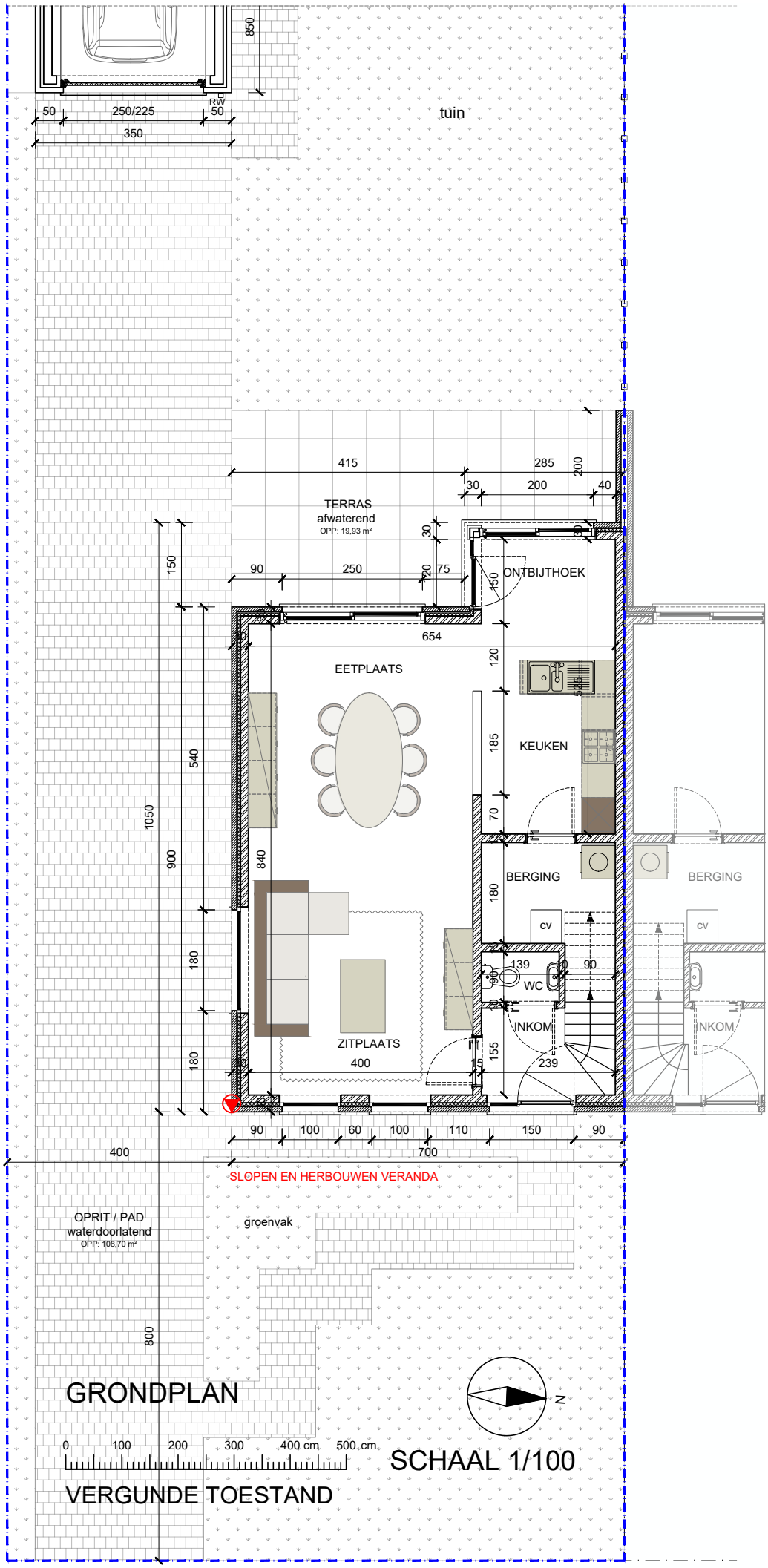

GRONDPLAN

SCHAAL 1/100

VERGUNDE TOESTAND