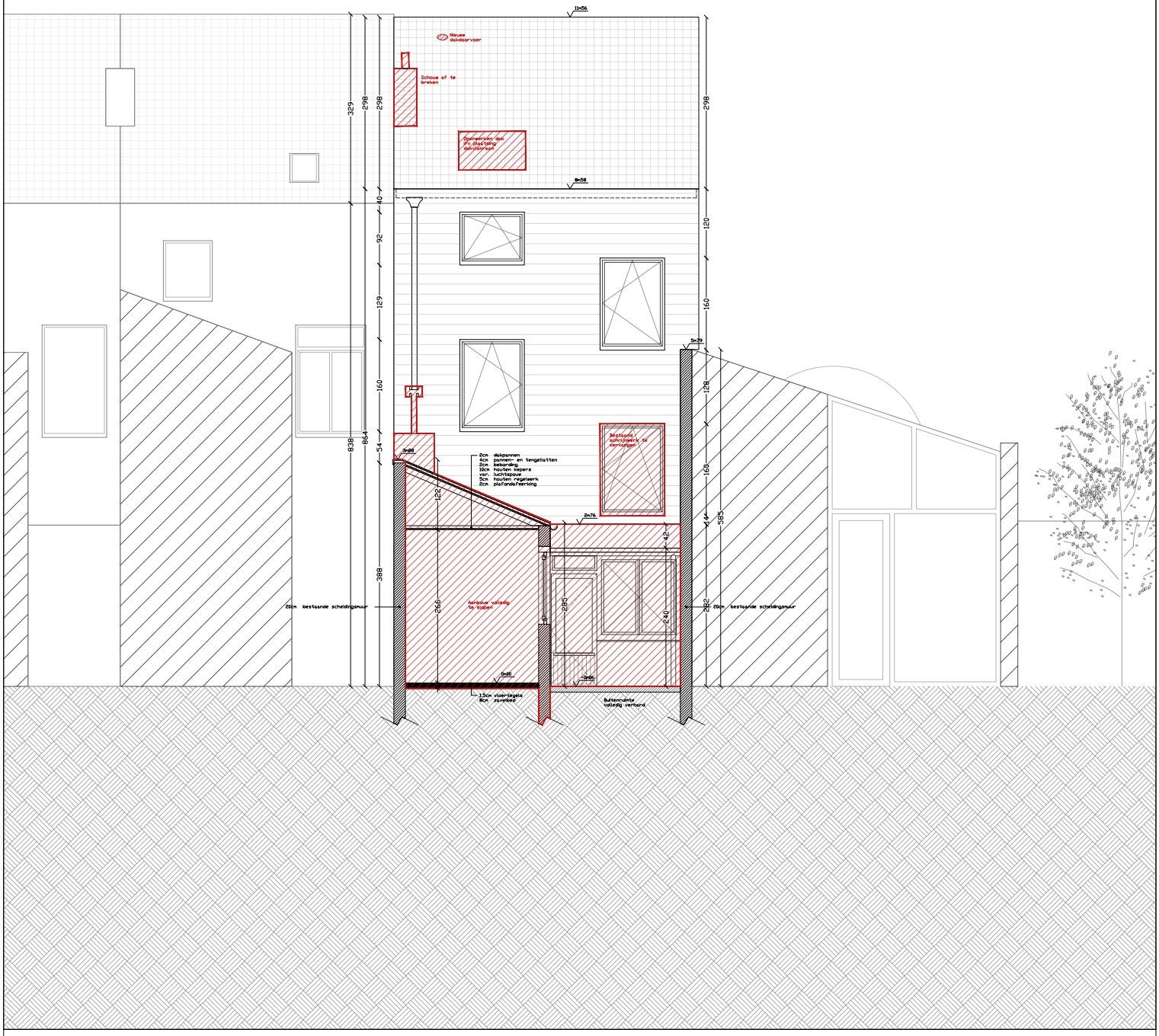

Omgevingsvergunning
Oscar Colbrandtstraat 5
9040 Gent
Bouwheer: Sietse De Smedt en Ilke Geleyn
Architect: Jan Spitaels
Datum: 09/04/2025

BA_OCG_S_B_Cc
Snede Cc
Bestaande toestand
schaal 1/100

0 1 2,5 5m