

vGrondplan

MEIC

De huidige bestaande veranda en de nieuwe veranda hebben dezelfde oppervlakte. Er verandert dus niets qua afmetingen of verharding.

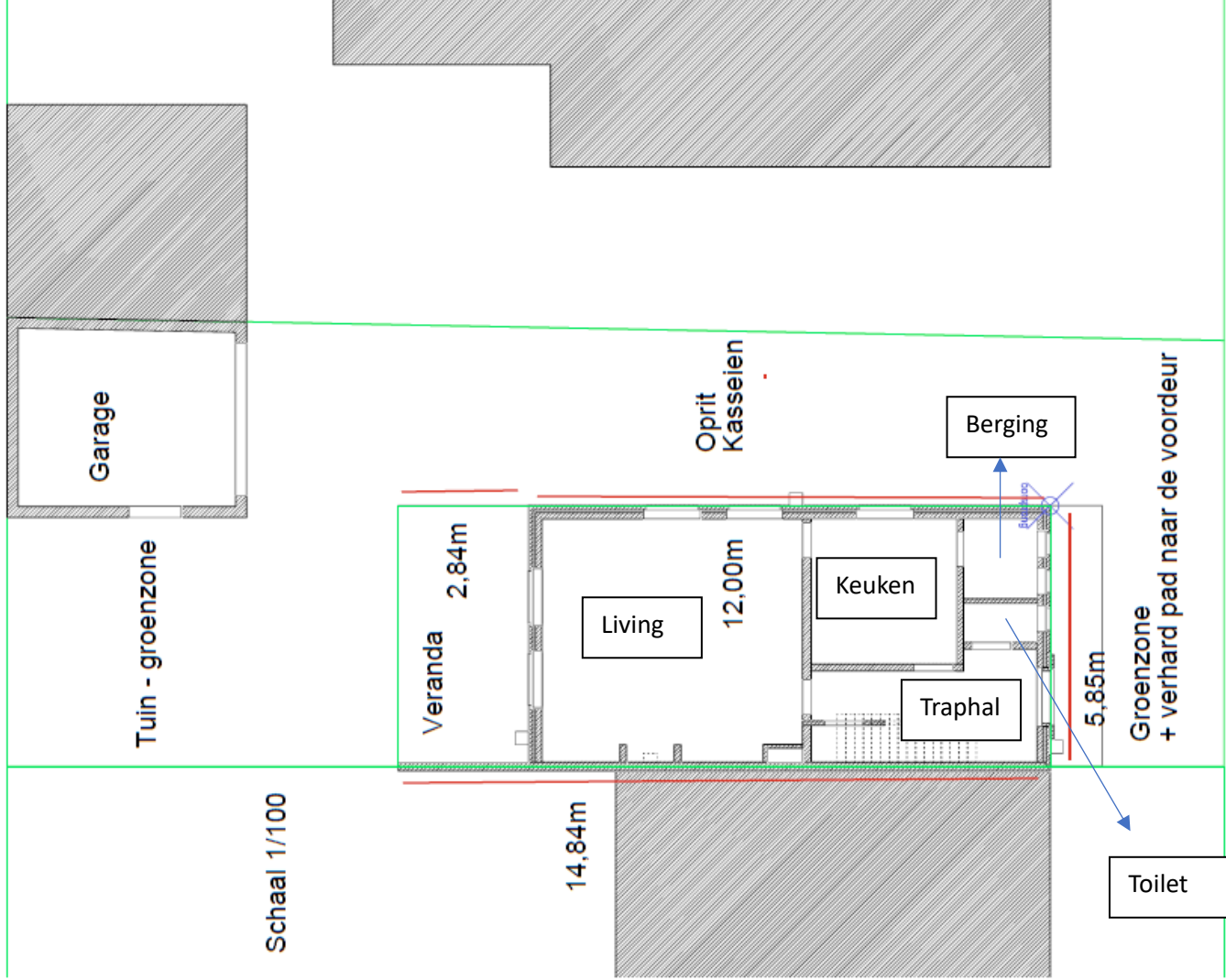

Doorsnede van de woning (gedigitaliseerd)

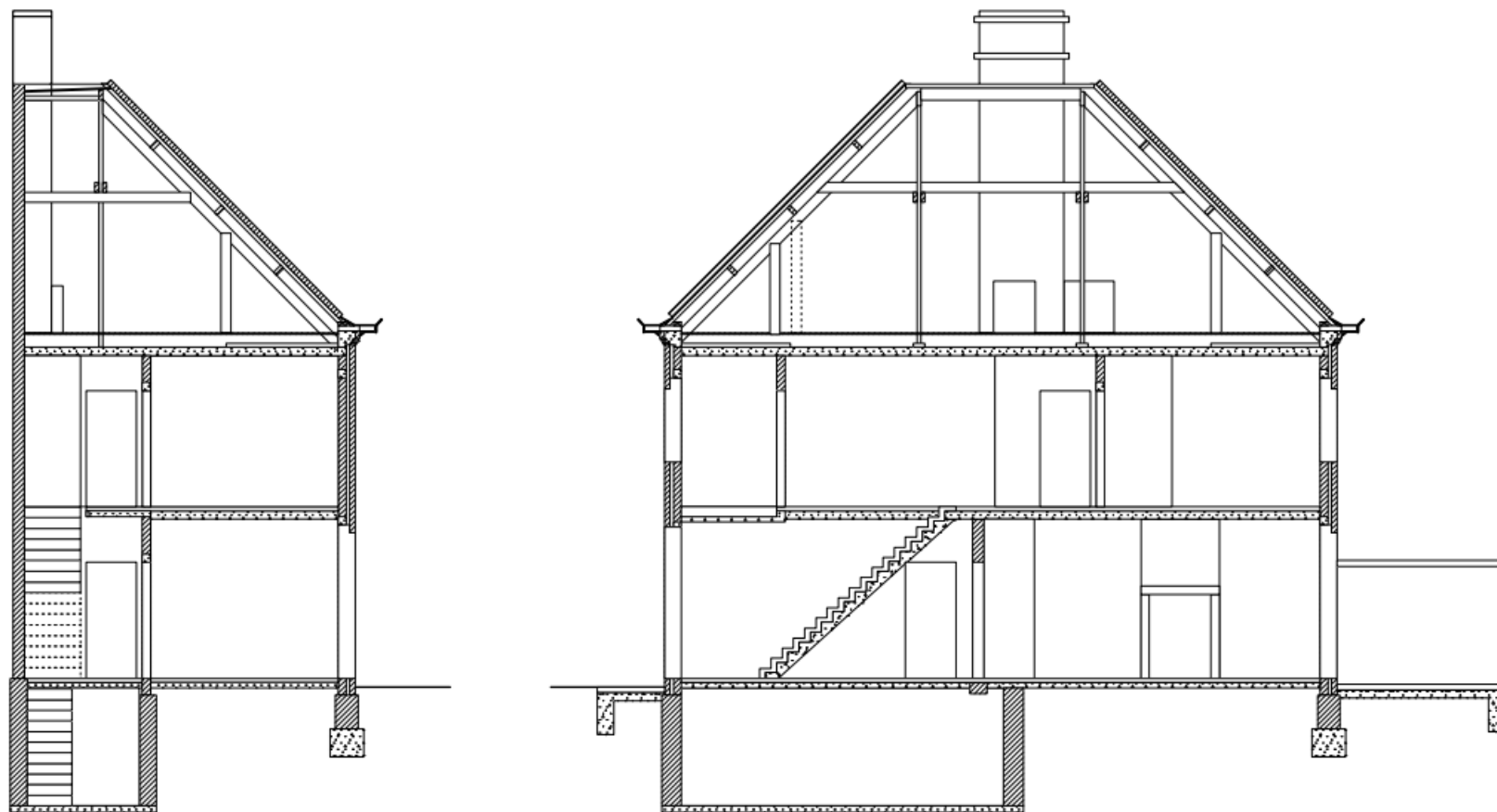

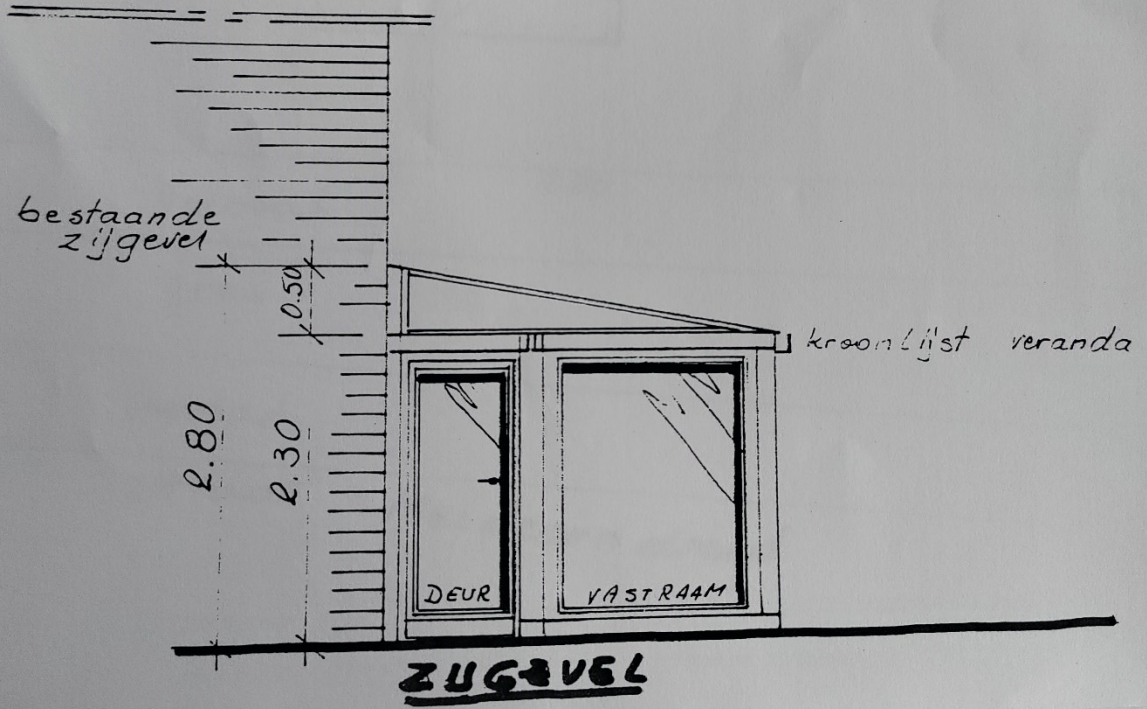
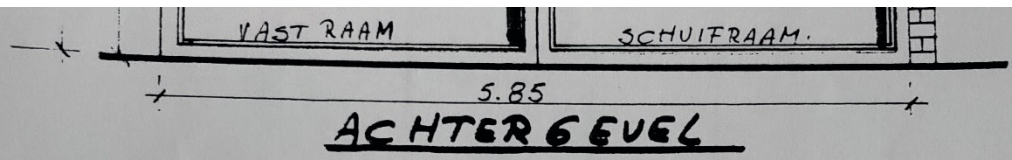

schrijven zal het hoofdbedrag verhoogd worden met
 minimum van 1.500 fr.

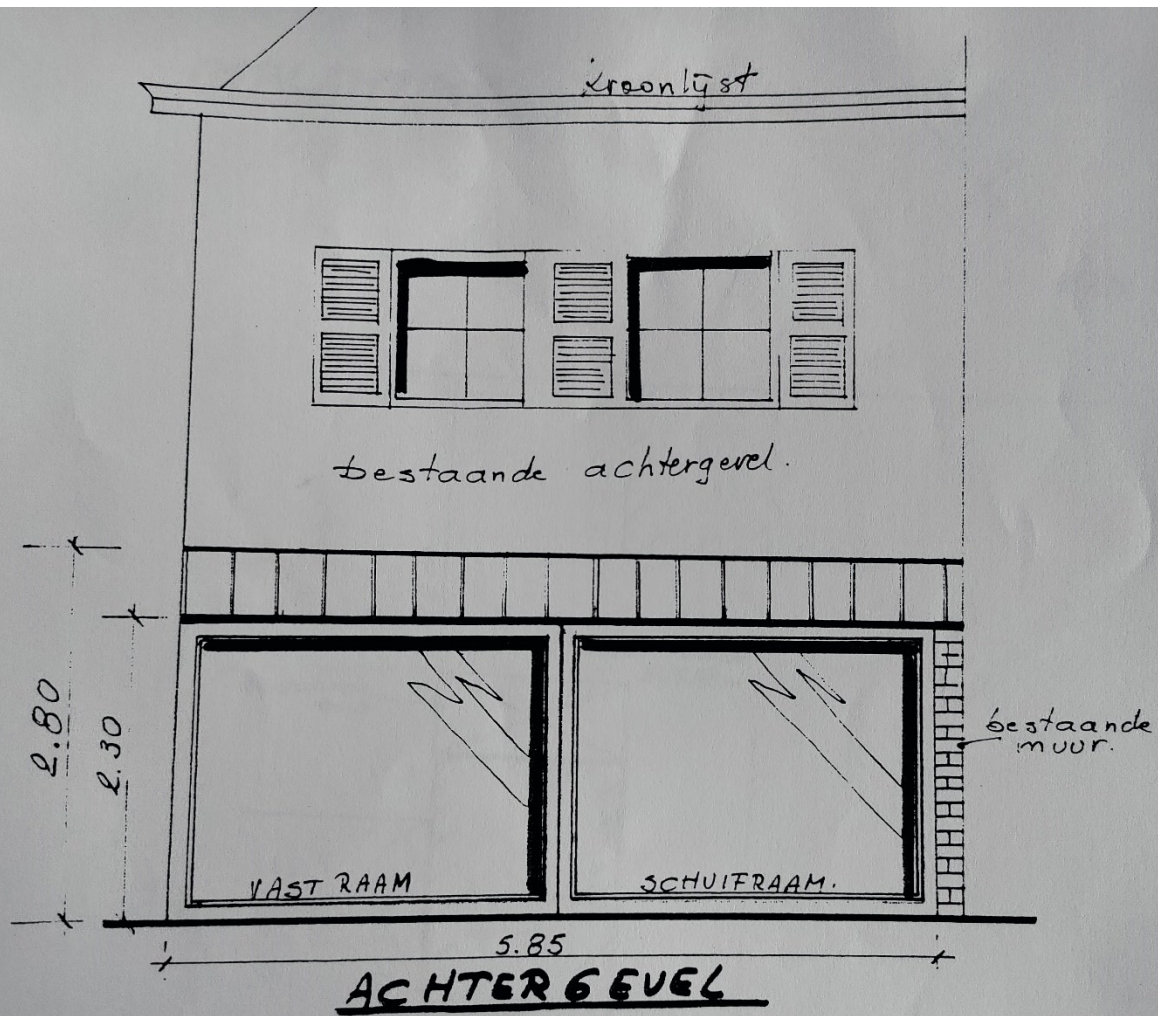

kroonlijst

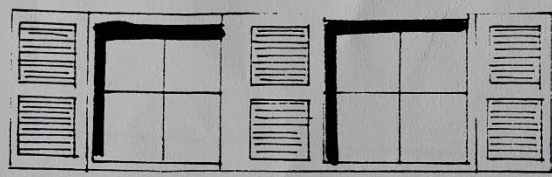

bestaande achtergevel.

2.80
2.30

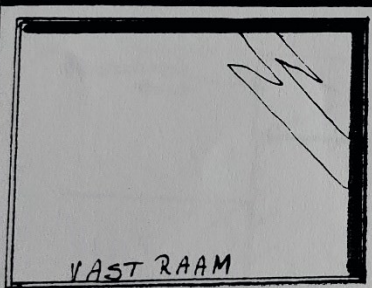

VAST RAAM

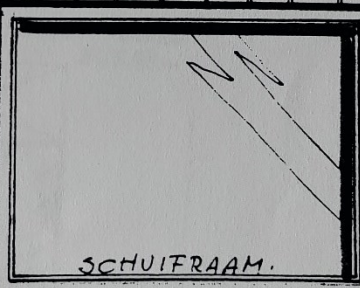

SCHUIFRAAM.

bestaande muur.

5.85

ACHTER GEVEL