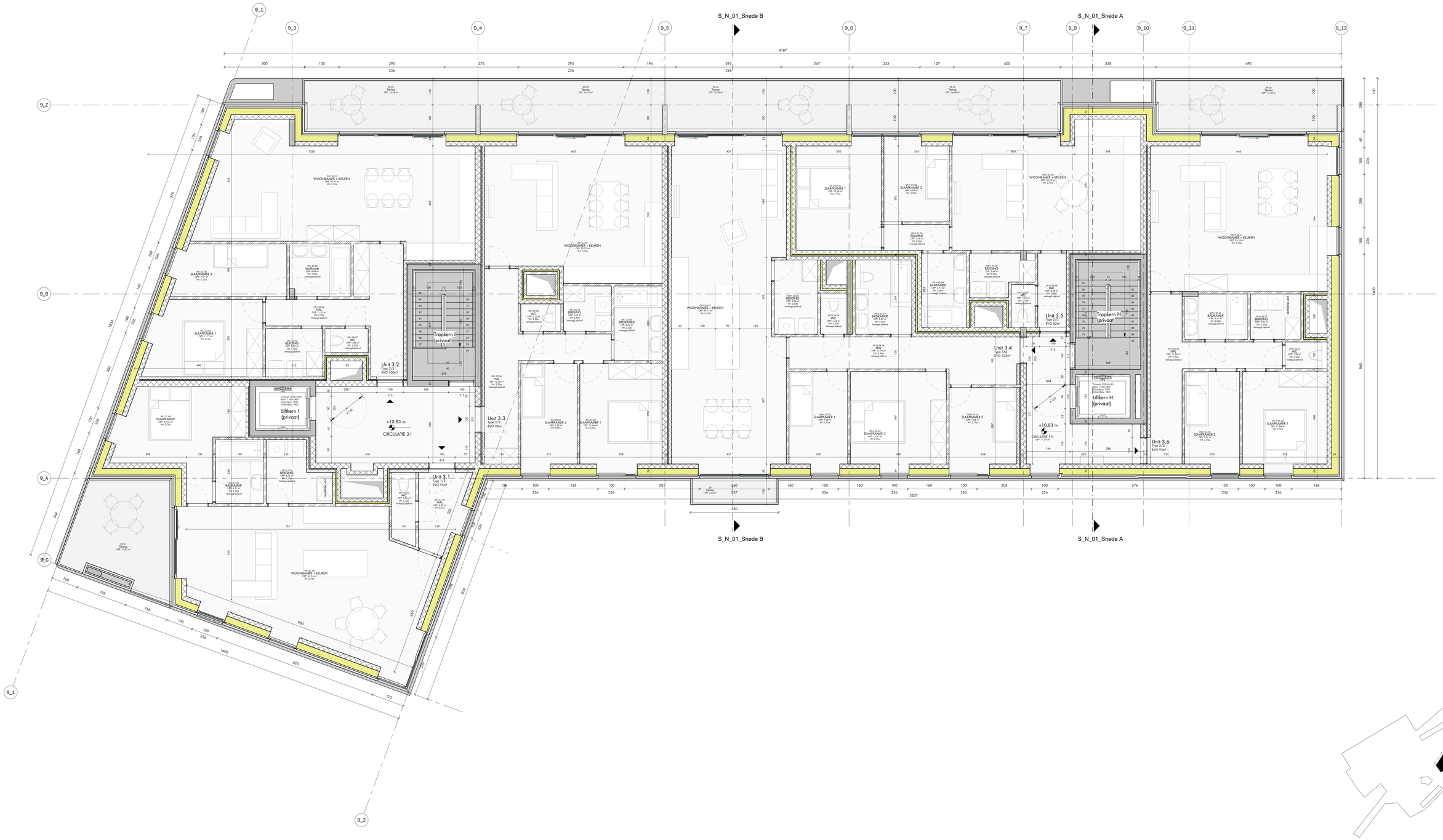

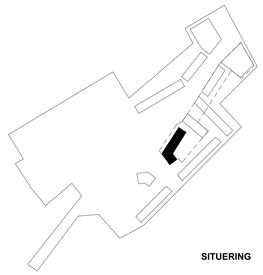

SITUERING

Fase:	AANVRAAG OMGEVINGSVERGUNNING	**Beschrijving:** Grondplan +3,5	**Detailnr:** BA_9_P_N_07
Dossier:	230016_1279_DESTIP	**Architect:** DENC-STUDIO, Dublinstraat 31/002, 9000 Gent, +32 9 373 83 43, +32 (0)9 373 83 43	**Schaal:** 1 : 50
Bouwplaats:	Brulloftstraat, Arthur Van Laethemstraat, Tennisstraat & Brusselsesteenweg		**Bladnr:** /
Bouwheer:	SDM nv / DMS nv		**Datum:** 20/12/2023