SIMON DE BURBURE
architects

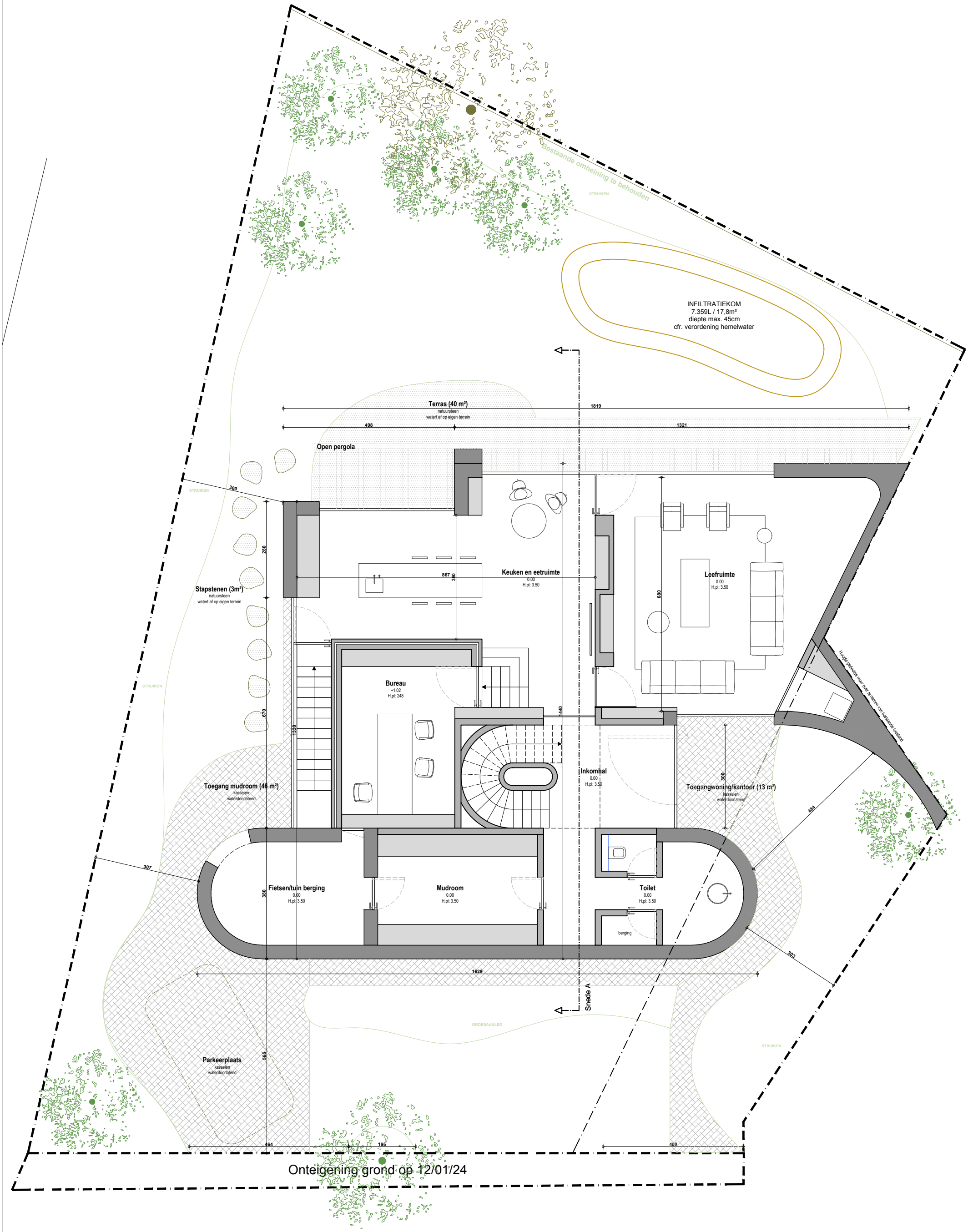

GELIJKVLOERS

Hemelrijkstraat 2, 9051 Sint-Denijs- Westrem
SDB Architects
1 / 100
30.03.2024

0 5