

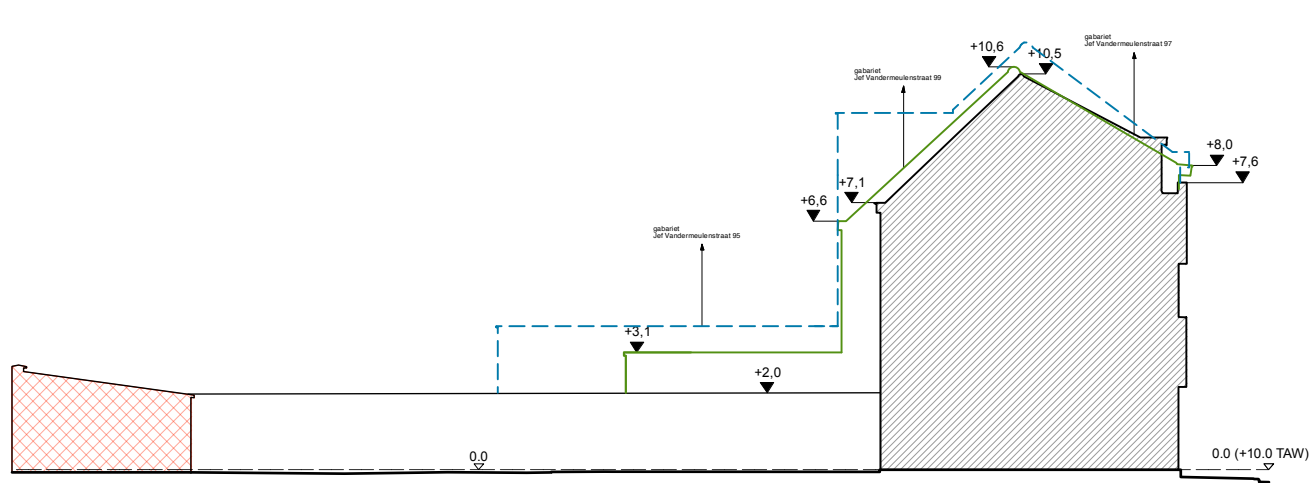





Terrein Snede YY'



-  AF TE BREKEN
-  PROFIEL Jef Vandermeulenstraat 97
-  NIEUW PROFIEL Jef Vandermeulenstraat 97
-  Jef Vandermeulenstraat 95
-  Jef Vandermeulenstraat 99

Terrein Snede XX'

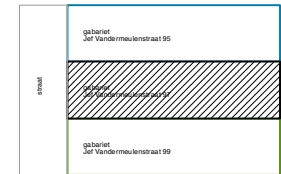
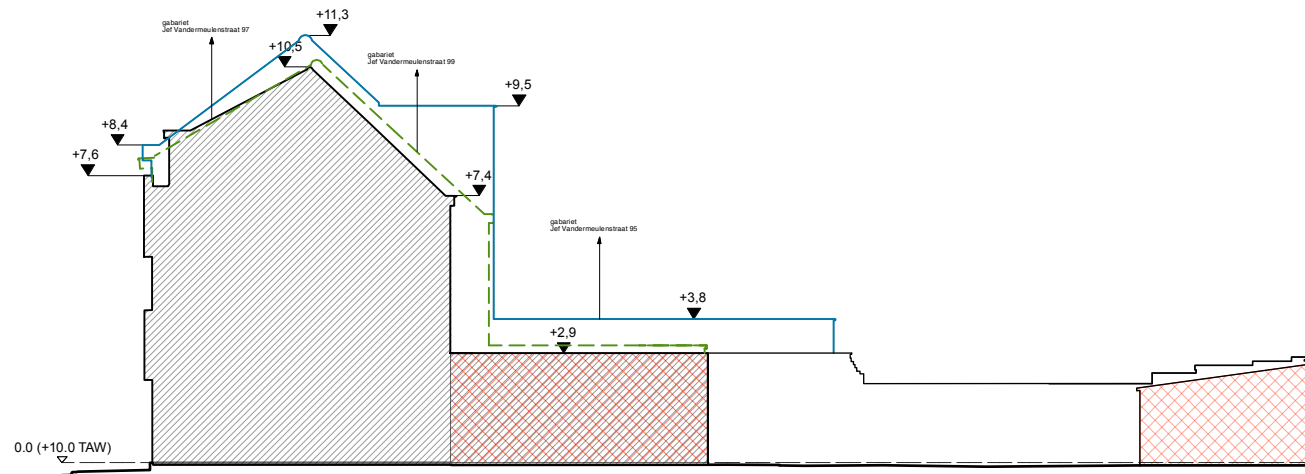

**Bestaande Toestand -
Terreinsnede**
1:200

PROJECT
Jef V
OPDRACHTOMSCHRIJVING
Verbouwing van een ééngezinshoning

LIGGING
Jef Vandermeulenstraat 97
9050 Gentbrugge

BOUWHEER
Mieke Hullebroeck
Emanuel Hielstraat 77
9050 Gentbrugge

ARCHITECT
Lamusch Architecten BV
Laar 18
B-2140, Antwerpen
contact: info@lamusch.be

FASE
AO
DATUM
20/03/2024